IT'S IN THE TRIBUNE
Complete International News Service telegraph report by private wire, including latest market quotations, presented in this paper daily, ahead of all outside competition.

Coshocton Tribune

AND TIMES-AGE

THE WEATHER
OHIO—Rain probably tonight and Tuesday, not much change in temperature.

FULL INTERNATIONAL NEWS SERVICE NEWS REPORT

CIRCULATION BOOKS OPEN TO ALL

VOL. XI, No. 229 MONDAY EVENING, APRIL 19, 1920 THREE CENTS

ROUND-UP OF PROFITEERS WITHIN NEXT 30 DAYS PLANNED

RAILROAD LABOR BOARD REFUSES RAIL STRIKERS HEARING TODAY

McHugh, Representing All the Strikers, Turned Out Without Audience

BOARD FOLLOWS LAW

"Strike Will Continue and Port of New Yrok Will Be Tied Up"

WASHINGTON, April 19—A committee of more than 100 of the "outlaw" railroad strikers, headed by Edward McHugh, of New York, today appeared before the railroad labor board and asked that they be given a hearing in order to present demands for the immediate granting of "substantial increases" to railroad employes.

Warren S. Stone of the brotherhood of locomotive engineers, and L. E. Sheppard of the Brotherhood of railroad conductors, also appeared at the offices of the board. They stated that they had been summoned to give testimony concerning the wage demands the brotherhoods have presented.

Congressman Eagan, of New Jersey, requested the board to hear Edward McHugh, representing the strikers. Chairman Barton refused to recognize McHugh and also James Eubanks, of St. Louis. Barton declared the strikers must file formal complaints.

McHugh said this has been done. W. N. Doak, of the brotherhood of railway trainmen protested against the strikers being heard.

"This means the men will stay out and the port of New York will be tied up," said McHugh.

"We have been steam rollered and

(Continued On Page Six)

PAULINE REVERE HANGS LANTERNS IN CHURCH LIKE HER PROGENITOR

Army Sergeant Attired As Famed Patriot of '75 Duplicates Ride In Midlesex —Celebration is Held at Lexington

BOSTON, Mass., April 19—Lanterns hung from the steeple of the Old North Church by Miss Pauline Revere, a great great granddaughter of the revolutionary war hero, shone thruout the night as did the famous lanterns 145 years ago. This morning Sergeant Harry Bishop of the first troop cavalry, M. S. G., dressed in the costume of Paul Revere, set out from the Charlestown shore of the Charles river. As he proceeded thru "Middlesex village and farm" he was accompanied by a cavalry escort and patriotic exercises were held at every community.

Meanwhile a forgotten character in history came to light. Captain Fred Hunneman, impersonated William Dawes, who shared with Paul Revere the daring and dangerous enterprise of warning the farmers of the coming of the British red coats. Dawes was sent from North Square to Lexington via Roxbury, Brookline and Cambridge. Hunneman followed that route today. Celebrations were held enroute. At Harvard the reserve officers training corps was drawn up.

When both riders reached Lexington the annual Patriot's day celebration got into full swing, commemorating the famous day when the "embattled farmers at Concord fired the shot heard around the world."

PAIR ARRESTED IN HOTEL ROOM

L. W. Walker, traveling salesman for a pipe company, and Miss Martha Geiger, waitress, were arrested late Saturday night in a room at a local hotel by Lieut. Hankins and charged with disorderly conduct. They pleaded guilty when arraigned before Mayor Tish and each was fined $20. The proprietor of the hotel, when he received information concerning the affair, caused the arrest of the man and girl. Walker had $50 and was handed back $10 in order that he might pay his fare to Pittsburgh. Miss Geiger was formerly employed in Chicago.

CARRANZA'S GUNBOAT ON WAY TO SEIZE GUAYMAS: INTERIOR SONORA TOWNS LOYAL TO NEW REPUBLIC

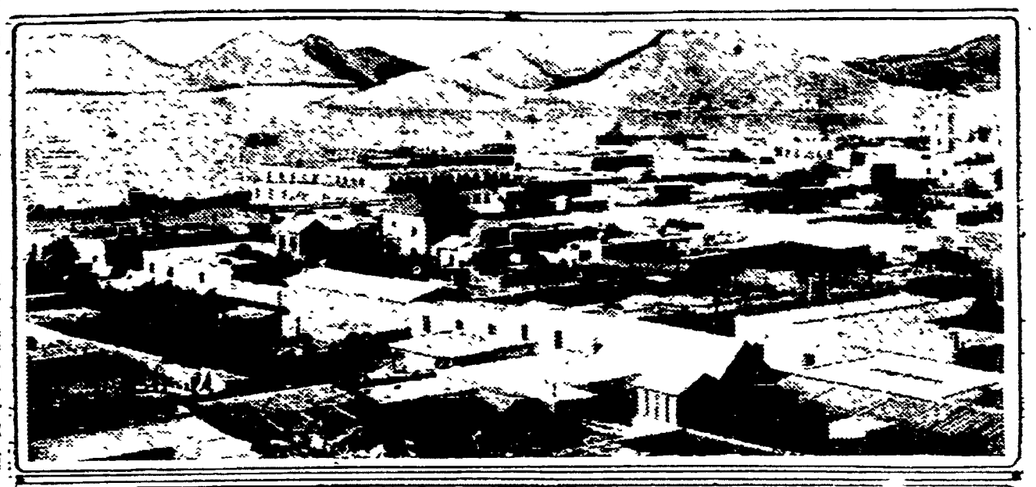

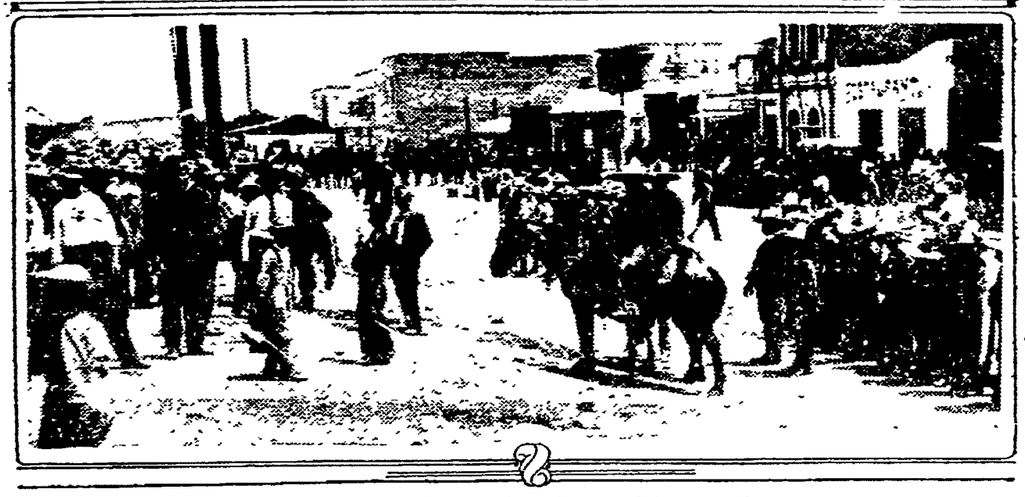

View of Guaymas and (below) a glimpse of Nogales, Sonora.

Guaymas, the only seaport of the state of Sonora, which recently seceded from Mexico, may soon be the scene of bloody fighting. Carranza has sent a gunboat to capture the city. In the meantime Sonora authorities have seized a German gunboat in the harbor of Guaymas and are ready to meet any attack.

Interior towns of Sonora are reported to be loyal to the new republic. One of these towns is shown above. If fighting occurs here Uncle Sam will be interested, as only half of Nogales is in Sonora, the other half being across the boundary line in Arizona.

MEXICAN REVOLUTION IS SPREADING FROM SONORA TO OTHER PROVINCES; CARRANZA USES IRON HAND POLICY

STRIKE MAY COMPLETELY TIE UP ALL CHICAGO RDS.

Eleven Thousand Freight Handlers and Clerks Going Out

CHICAGO, April 19.—A return to Chicago of a complete freight tie-up and the establishment of a drastic freight embargo on all roads loomed today when 8,000 freight handlers and 3,000 railroad clerks threatened to go in the switchmen's strike Tuesday. A strike vote on the proposition is to be taken tonight.

It was stated today by George A. Worrell, chairman of the Brotherhood of Railway Clerks that a strike is almost certain to be voted, unless the railroads avert it by capitulating to the demands of the freight handlers and railroad clerks for a wage increase. This, railroad officials declare they cannot do as the Cummins-Esch law, they say, forbids settlement by the railroad directly. They believe that a complete food blockade and industrial tie-up will result here if the strike is declared.

Ten of the switchmen's strike leaders, including John Grunau, were rearrested by U. S. Marshals Sunday on charges of violating the Lever act. One, H. Reading, was sent to jail in lieu of $10,000 bail.

RENNER SENTENCED TO THE WORKHOUSE

William Renner, West Lafayette, indicted for burglarizing a freight car at Conesville and stealing five pairs of trousers valued at $10, pleaded guilty to petit larceny Monday morning in common pleas court and was sentenced by Judge Glenn to serve twenty days in the Canton workhouse and pay the costs. It is said that the trousers belonged to a minister in the south.

Renner was represented by Attorney H. L. Lybarger. It was stated that he served 26 months in the federal prison at Fort Leavenworth for deserting from the army. He was also one of the three who took a joyride on the Morgan Run "dinky" a few years ago.

Obregon and Governors of Two Other States Join Sonora In Revolt—Federal Troops Are Proceeding to Sonora to Give Battle to the Rebels

MEXICO CITY, Mexico, April 19—The revolutionary movement began with the uprising in the state of Sonora, is spreading. General Enrique Estrada, governor of the state of Zacatecas has taken up arms against the Carranza government and is supported by nine regiments, it was announced today by Gen. Juan Barragan, the chief of staff.

Gen. Obregon, candidate for the presidency of Mexico who fled from this city, was reported today to be preparing a manifesto pledging his support to the revolutionists in the state of Sonora.

Gen. Candido Aguilar, son-in-law of President Carranza, has been called to the colors for active service. He is commander-in-chief of the federals in the state of Chihuahua, and is under colors to take the field against Francisco Villa, who is said to be attempting to join the insurrectos in Sonora.

According to Gen. Barragan the state of Zacatecas is not in revolt and the movement there is supported only by the former governor. Gen. Estrada is said to have presented his resignation formally to the state legislature. It was accepted and a new local government was sworn in which pledged its allegiance to President Carranza.

Gen. Ignacio Pesqueira, who is proceeding to Sonora at the head of a detachment of federal troops to give battle to the secessionists, has been appointed governor of the state of Sonora by President Carranza to succeed Gen. De la Huerta.

Pasqual Oritezz Rubio, governor of the state of Michoacan, who has disappeared from Morelia, the capital, is reported to be on his way to Sonora to join the revolutionists.

The government has received additional advices to confirm earlier reports that Gen. Alvaro Obregon, candidate for the presidency of Mexico is enroute for Sonora. He is said to be collecting troops as he proceeds.

Minister of Interior Berlanga brands as false the reports that the government has invited representatives of the Sonora revolutionists to a parley. He declared that the government is taking military measures to crush the developments in Sonora and elsewhere "with an iron hand."

Two Plain Drunks

Charles Booth and Edwin Miller were arrested by Officer Hagans Saturday evening for intoxication. They were each fined $10 by Mayor Tish.

DARLING CASE IS DECIDED IN FAVOR OF THE DEFENDANTS

Judge Glenn Holds Three Deeds Made By J. P. Darling Conveyed Title, Subject to Life Estate of Grantor

Judge James Glenn handed down his opinion Monday in common pleas court in the case of Blanche Johnston, Nellie Moore and E. Maude Weaver against Everett G. Darling and J. Floyd Moore. The decision is a victory for the defendants, who claimed to be the owners of valuable land in New Castle-tp, thru three instruments of writing made by Jas. P. Darling. The question at issue was as to whether or not the instruments of writing were effectual to convey the title.

The contention arose over a paragraph which said "This conveyance is intended to lay in escrow until the death of the grantor and is not intended to be of any force or effect in the lifetime of the grantor but is intended to be of full force and effect immediately upon his death."

Judge Glenn held that the statement with reference to "escrow" is contradictory of the remainder of the instrument. It contradicts the grant and is contradictory of the very next sentence in the paragraph which says "farm crossings are meant by this present conveyance to be vested in

(Continued On Page Six)

BOYS UNDER AGE WARNED TO STAY FROM POOL ROOMS

Parents are urged to prevent boys under 18 years from frequenting pool rooms and bowling alleys by local proprietors of those amusement places, which are closed by law to young men under the age limit.

It is the habit of some local boys to misrepresent their ages and play pool in violation of the law, according to proprietors. These boys are throwing themselves liable to a fine by this action.

No boy is permitted to play pool or bowl without affirming that he is above the minimum age, but some youngsters stretch their ages, it is feared. Parents are warned to control these youths and thereby escape payment of a fine. Boys who are employed at the alleys are not affected by the law.

GOMPERS, SPEAKING FOR A. F. OF L. COMES OUT FLAT FOR GOVERNMENT CONTROL OF RAILROADS; STONE WINS

Pamphlets Just Issued Correct "Mistake" In Editorial Appearing In "Federationist," Which Said Nothing About Plumb Plan of Gov't Control

WASHINGTON, April 19. Samuel Gompers has come out for government control of the railroads, as spokesman for the American Federation of Labor, and friends of Warren S. Stone, chief of the Brotherhood of Locomotive Engineers and president of the Plumb plan league are inclined to gloat over it, as another victory for Stone and another indication of his influence on the policies of the federation.

In pamphlets just issued containing his editorial in the current issue of the federation's official magazine, in which he sets forth the principles on which the federation will stand in the coming political campaign, Gompers announced its support of federal railroad control.

The pamphlets are causing comment in labor circles due to the fact that the editorial as it appears in the "Federationist" and as given out to the newspapers contains no word as to the federation's attitude on the railroad question.

Inquiries at the federation's headquarters today brot the explanation that the statement appearing in the pamphlet issue of the editorial repeating a declaration for a government ownership or control of the railroads made by the federation's last convention had been left out of the original editorial "by mistake."

According to the Plumb plan advocates, Gompers was forced to insert the statement after a conference in which Warren S. Stone and the other railroad union executives present made clear that the "Big Four" railroad brotherhoods and the railroad unions which direct the policies of the Plumb plan league, would "go it alone" in their political programs unless there was better "cooperation" on the part of the federation.

COUNTY SCHOOL SUPERINTENDENT MAY THROW OUT SOME DIPLOMAS

State Sup't of Schools is Back of Move to Prevent Illegal Graduations Thru County Heads—Failure to Act Will Cost County School Men Their Positions

County school superintendents in Ohio must sign all diplomas issued from High schools, if the diplomas are to be valid. If any school should object to having the county superintendent sign the diplomas it is risking the revocation of its charter.

This provision of the Ohio school laws has been called to the attention of all county superintendents in a form letter issued by Vernon Riegel, state superintendent of public instruction.

County superintendents are instructed to observe this ruling, which was made for the purpose of bringing the matter of graduation of high school pupils in closer relation with the county superintendent, and for the purpose of giving him power to act as a check upon the illegal and irregular graduations. The ultimate object is ostensibly to standardize the product of schools of the same grade.

That county superintendents in many counties will avail themselves of this opportunity to stop the graduation of pupils who are not fit to pass into the next grade is a foregone conclusion. In this course the county superintendent will be supported by the state superintendent.

District superintendents and county superintendents who sign diplomas issued by high schools to pupils who are known to be undeserving are liable to discharge, the law provides.

Whether the law will be invoked in Coshocton-co at the spring graduations has not been determined.

The prevailing condition in the schools which makes it advisable to invoke the law in some Ohio counties is the result of the scarcity of teachers, and the resultant falling off in quality in some localities.

CLARK SETS UP COUNTER CLAIM

The answer and cross petition of Chas. F. Clark has been filed in common pleas court in the case of M. Q. Baker, administrator of S. C. Priest, against Chas. F. Clark and Wm. H. Taylor.

The defendant alleges that Sept. 1, 1918 he contracted with the plaintiff for the purchase of property in Walhonding for $3,600 and that the plaintiff was to sell to the defendant 1 1/2 acres in New Castle-tp. He alleges that the plaintiff failed to carry out the contract and the property was sold to C. D. Ogle without defendant's knowledge and that the defendant was damaged as the property was of a value greatly in excess of the contract price and that the use of the property received by the defendant in pursuance of said contract, namely the mill property, was depreciated to the extent of $1200.

The defendant alleges that June 26, 1918 he contracted with the plaintiff for the purchase of seven head of cattle, which were represented to be of special breeding, that the plaintiff failed to furnish the registration and pedigree papers as agreed and rendered the property of less value to the extent of $200. The defendant asks to be awarded $1,500 by way of compensation for his loss and damage and that this be set off against the plaintiff's claim of $1,002.20 on a note and judgment rendered to defendant for the balance.

BURGESS WRIGHT HAS APOPLECTIC STROKE

Burgess Wright, 415 Elm st, was found lying unconscious on the bathroom floor at his home Sunday evening about nine o'clock having suffered a stroke of apoplexy. His entire left side is paralyzed and his condition is reported to be very serious. Dr. E. M. Wright is the attending physician.

ALLIES UNDERTAKE TO PLEASE WILSON IN TURK PROBLEM

LONDON, April 19—The allies will endeavor to meet the views of President Wilson's latest Turkish note, which has not hitherto been examined unitedly by the entente," said the diplomatic correspondent of the Daily Telegraph today in forecasting the action of the inter allied supreme council at San Remo this week. The correspondent believes that the Turkish question will prove one of the most important problems confronting the inter allied statesmen. He added:

"In view of the British military preponderance in the occupation of Constantinople, France and Italy may be expected to claim an equal part in the naval patrol of the Bosphorus and the Dardanelles."

The correspondent explained that the need for a new clause relating to the allied watch on the Turkish straits might be emphasized by Russia's interest in the future of the Bosphorus.

"It is likely that Germany will be called upon to surrender her surplus ammunition and di-band her citizens' guard and the marine brigade," said the Daily News.

The prediction is made by the press that a mandate for Armenia may be given to Holland if that country will receive it. The proposal that the mandate be given to the league of nations, was coldly received in some quarters.

MANY ODD FELLOWS ATTENDED FUNERAL

About 150 Odd Fellows attended the funeral of Geo. C. Rinner Sunday afternoon. Services were conducted at the home of F. Rinner, north Second st, by Rev. Paul Saleste. The body was placed in the vault at Oak Ridge cemetery and will be buried later at the New Bedford cemetery. The pall bearers, selected from the Patriarchs Militant, were as follows: R. C. A. Bock, C. S. Parks, O. N. Huff, Geo. McFarland, H. O. Andrews and W. C. Barton.

Child Is Named

The baby girl born to Mr. and Mrs. Clarence Smalley of north Twelfth-st Monday morning has been named Charlotte Marie.

ASSISTANT TO PALMER TELLS COMMITTEE OF U. S. SENATORS

Food, Fuel and Clothing Will Be Affected By the Disclosures

JUSTICE DEPT. ACTS

Senator Dial Blames the H. C. L. On False Pride and Indolence

(Bulletain)

WASHINGTON, April 19.—A national wide round-up of profiteers within the next 30 days is planned by the department of justice.

Howard Figg, special assistant to the attorney general made this announcement today before the senate sub-committee investigating shoe prices. He qualified the statement, however, by saying: "Evidence being gathered by the flying squadrons points to action by that time."

"The prosecutions will cover food, fuel and clothing authorities and dealers," Figg added.

An "old clothes" slogan was sounded in the senate this afternoon by Senator Dial, of South Carolina, who predicted the "overalls club" movement would sweep the country.

There are too many $150 suits and too little use of the sewing machine," Dial said.

"There are too many automobiles and not enough cornfields and hog ranches; there are too many $25 hats and not enough liberty bonds.

The troubles of today are inflation, false pride and indolence."

SIXTY FEET OF BLEACHERS WILL BE UNDER COVER

Hard Practice Will Be Given Regulars Every Evening This Week Preparatory to Hard Game April 25

Everything will be in readiness by Friday night for the opening game of the season Sunday between the Coshocton regular team and the Columbus Panhandles, one of the best amateur ball teams of the capital city.

Sixty feet of the bleachers will be put under roof this week, the contractor guaranteeing that the work will be completed Friday. This work will be done in a substantial manner and the fans will now be assured complete protection from all inclement weather.

Beside individual practice, the regulars have now had two team work-outs and are in fair shape. Another stiff practice will be held Monday evening beginning at 6 o'clock sharp and similar practice will be held every evening up to and including Friday evening, time being called each evening at six o'clock sharp.

Saturday afternoon the regular team and a second team, composed of as good players as the city affords, will go at it hammer and tongs to put on the finishing touches for Sunday's game. The visitors are a stiff bunch of players and have already had one game and one victory to their credit this spring.

They will play their second game here and will undoubtedly have some advantage over the local team in the way of preliminary practice and one regular game. The local management realizes this fact and is urging members of the regular team to be up on their toes every evening this week the weather will permit. As matters stand now Coshocton will start the first game under a handicap but this can be removed, the management feels by regular persistent practice at this week.

Young Boys Found Out Late At Night

Mayor Tish found many small boys on the streets late Saturday night and is considering a plan to cause the boys to go home earlier. He is of the opinion that the boys stay for the second performance at picture shows and believes that regulations should be adopted so that boys will not be admitted to moving picture theatres after a certain hour. He saw boys not much over ten years of ago on the street about midnight.

NEWSPAPER ARCHIVE®
NEWSPAPER ARCHIVE®

THE COSHOCTON TRIBUNE
And Times-Age.
Entered as second class mail matter at the postoffice at Coshocton, O., under the Act of March 3, 1879. Published evenings and Sunday morning by The Tribune Co.

SUBSCRIPTION RATES
One week by carrier 15c
One week by mail 15c
Four weeks 50c
Nine weeks ..... $1.
Six months $2.50
One year by mail $4.50
All mail subscriptions payable in advance and paper stops on expiration. This is to comply with Postoffice ruling and there will be no deviation therefrom.

WE LIKE TO WORK

EVERYBODY is familiar with the illustration of the retiring farmer who moves to town, buys a house, and settles down to spend his last days in peace—only to discover that his life is as desolate without daily tasks as a last year's calendar.

He sits on the front porch in the sun, moping and smoking his pipe. He digs a space for roses at the side of the house, working slowly to make the job last. He takes a walk to the corner grocery, feeling guilty because he's loafing on a good day for spring seeding, and wondering all the while whether the tenant knew enough to plough the upper quarter as deep as should be.

He sits by the stove and listens to the garrulous fathers of the village discussing politics and prices, but his heart isn't in it. What he wants is the feel of the handles in his palm and the tug of the lines against his wrist. Work was his life—ploughing, seeding, haying, harvesting, chores in an endless cycle took up his days—and he can imagine doing nothing else. He will die younger out of harness.

We look on this spectacle of a man subdued to what he works in and say sagely that we never knew a time, and don't intend to know a time, when a vacation wouldn't come in handy. And then along comes the railroad strike and a number of us take enforced vacations.

Do we like it? One long wail goes up to Heaven because we can't get to work as usual; with sad faces men and women battle for hours with the uncertainties of weird routes to the city; thousands of stenographers and shop girls weep on suburban platforms because they can't get in to take their usual places in the mercantile machinery. They aren't afraid of getting fired. Their excuse is perfect. But they like their positions; They like themselves better working than idle; a day spent lounging about has lost its charms for them.

So it is. We can take vacations happily enough when thye are merely part of the routine. But an unexpected holiday leaves us as conscience-stricken as a truant in school hours. Let Pan and his followers take pleasure in the forest if they will; we are bound in spirit to the tall canyons and the thronged streets and the minutiae of business that make up the sum of New York's downtown—New York Globe.

Hood's Sarsaparilla
Makes Food Taste Good
Creates an appetite, aids digestion, purifies the blood, promotes assimilation so as to secure full nutritive value of food, and to give strength to the whole system.

NEW YORK LETTER
Day-By-Day

NEW YORK, April 19—A page from the diary of a modern Samuel Pepys: Slept ill and late today. At breakfast with W. Fields, the comick juggler, who told me of his travels in foreign countries and a mighty modest man he is. To the booksellers and paid two pounds for books, among them two by Mr. Buchan, whom I like. My wife in Connecticut and has promised to write the next diary for me.

To the whey-house at noon for a couple of beakers and F. Casey there, telling me he has gone with Mr. Gibson to labour on the Journal Life. At pool, Braley, the poet took me for five shillings and I am resolved to quit a game at which I am so inept. My barber clipped one side of my hair too short at the temple and I was for basting the rogue, for he hath done it twice before.

Home thru the town and at my accounts, my gettings increased for the month but are due this one and that one. Lord, knows what is to become of us! Mr. Stanton at the Beaux Arts introduced me to a Turkish gentleman who told me of life in the harems and I repeated it to R. Rohn, the linner, and he seemed resolved to get him one.

All the late afternoon picking fleas from the dog and then to my she-cozen's and a fine dinner of cooked pullet with dumplings and gravy and a large helping of apple strudel with whipped cream, very noble. Later to the playhouse to see "Floradora" and walked home in the bright moonlight, full of fine thoys. And so to bed.

The resort keepers in the frightened Tenderloin are doing some rare explaining, following the indictment of inspector Heary. Their explanations are in most cases highly amusing for everyone knows they have been openly flouting the law for years. One notorious restaurant keep in the neighborhood of Lincoln Square whose place has been a center of night life for years offers the sun respiter in explanations. He was accused of harboring vicious women, selling intoxicating drinks and keeping open after hours.

He said: "I am a citizen and tax payer and I have worked hard all my life."

A great argument is raging in the Evening Sun. A gentleman wrote to the paper protesting against the foolishness of applauding motion picture plays. Most people agreed with the letter—but later came an avalanche of letters calling the idea pernicious. They came from—you've guessed it—the motion picture actors.

Sonia, the Greenwich Village cigarette girl, is to become a resident of Boston. For years Sonia slightly appeared at the Purple Pup, Pirate's Den Polly's, Bertolotti's and the score of other village resorts selling her own cigarettes. She is a young bob-haired Jewess who has some quaint philosophy. But the village is drab now with prohibition and Sonia wants her soul to expand so she is going to try her luck in Boston. Tiny Tim, the candy man, remains. He says he is selling more candy than ever before since the dry law went into effect.

It was in front of a Fifth Avenue art store where a painting was on display. A gentleman came up to see. He was one of those men who make a sacred ceremony out of the mere putting on of eye glasses. When he had finally adjusted them he looked at the picture carefully. Then he took his walking stick and broke the window. "That picture annoyed me," he told the police who came up and seized him. And the judge sent him where he will not be annoyed by the higher arts for awhile.

Women Wage Earners Gain Victory in Kansas

TOPEKA, KAN.—Women wage earners have scored in Kansas. The industrial welfare commission the other day approved the recommendations of the State factory board for an eight-hour day and a minimum wage of $11 per week for women employes.

WALT MASON
SUFFERING GERMANY

The Huns are shot to pieces, the telegrams declare; things are not slick as grease in—disorder's everywhere; the peasant and patrician are both in sad condition; they're eating ammunition, there is no grub to spare. No useful wheels are turning, the church bells do not ring; no smithy fires are burning, no workmen's hammers swing; but gloom is all prevailing, and wrath and bitter wailing; men are so busy railing they do not smile and sing. I ought to view with sorrow the troubles of the Hun, and say I hope tomorrow will see his anguish done; and yet I see him sweating without a great regretting; he earned what he is getting, earns I reckon by the ton. Had he but shown repentance for his crimes of late, had he received his sentence with a remorse-full phiz, I might compose a ditty of commiserative pity, more glorious than twitty, but as things are—this will: The Hun has been so sassy, so nervy and so smart, so thinky, thinky, so chuky, and generally so—smart, that it is hard to view him with sympathy, he's shrew, blind as for his woes pursue him until he's sick at heart.

YOUR MONEY

Will Be Available When You Want It and Earn 5% Compounded Semi-Annually if Left With The Home Building, Loan and Savings Company, 416 Main Street

Present paid in capital and surplus over $900,000, all invested in improved real estate mortgages.

Ask one of our 3500 customers or ask us about it.

W. A. HIMEBAUGH, President.
E. A. CRAWFORD, Secretary

THE JOLLIER

When the candidates get their hats back from the ring they'll find them away too big.

If Nero fiddled while Rome burned he deserves credit for not spending the time making a speech.

The old-fashioned woman sees little difference between rouge and rogue.

The wets will evaporate at Frisco if Bryan makes it as hot for them as he hopes to.

Who remembers the good old days when if one phone company got snippish we could install the competitor's instrument?

The boys are following the flagon to Cuba.

Weather reports from Cuba indicate that rain falls only on fields of 14-cent sugar-and-up.

If the kids run all over your seed beds just remember that the ball has to be fielded before the runner reaches his base.

PAPERS REDUCE SIZE

CLARKSBURG, W. Va., April 17.—The Clarksburg Daily Telegram issued four-page editions yesterday without display advertisements. Curtailment to a sixth of its usual size is due to news print shortage, it was announced. The Clarksburg Exponent also has been forced to reduce the size of its editions.

ABE MARTIN

Somehow we're allus off a feller after he tells us somethin' for our own good. Ike Moots has moved t' Freedom, a nine Ford town, in southern Indiana.

WHAT ELECTORS IN OHIO WILL VOTE ON AT APRIL PRIMARY

This is the second presidential primary election held in Ohio since the amendment of the constitution in 1912. The first and only election under the new constitutional requirement was that of 1916. At that time, there was no contest in Ohio, consequently no occasion for electors making note of the Presidential preferential choice.

This year there is considerable misunderstanding about the features of the primary election to be held April 27th. No public officers are to be nominated at this primary, the only purpose being to choose delegates.

Three things are involved in the primary.

First—The election of four delegates and four alternates at large.

Second—The election of two district delegates and alternates.

Third—The expression of choice for president known as the presidential preferential choice.

The delegates are elected on one ballot.

The preferential vote is on a separate ballot.

Voters should remember that each of these matters is of equal importance.

Picking Teeth With Broom Straw Causes His Death

PITTSBURGH—Picking his teeth with a broom straw resulted in the death in the county workhouse of Jacob Latossi. The straw pierced the roof of his mouth. A piece of it remained in the flesh and finally worked its way to his neck, where it was removed. An infection resulted, which doctors say caused meningitis and the man's death.

KILLED BY FALL FROM WAGON

SPRINGFIELD, ILL.—Jarred from a wagon in which he was riding near New City, Joseph Fortner fell on his head and broke his neck, dying almost instantly.

BRIGHT SPOTS IN THE DAY'S NEWS

An Indiana resident, member of the Hoosier state's literary circles, was visiting recently in Cincinnati.

A couple of the Queen City's business men, walking along Fountain Square, passed the Indiana writer.

"Did you know who that fellow was?" one of the business men asked his companion.

"No, who is he?" the other man inquired.

"Why, that is — —."

"He is considered eccentric, isn't he?"

"Yes, but he's perfectly harmless. The only peculiar thing about him is that he never wrote an historical novel."

Wishing won't heal that rash,—*try*
Resinol
Don't dream, and spend time *wishing* your complexion were better,—*do something*. The soothing, healing effect of RESINOL OINTMENT is what you need to help in dispelling that miserable rash, or those ugly blotches. Used with Resinol Soap it has the power to sink into the pores and correct the trouble, bringing improvement and relief in most cases in a surprisingly short time. *Your druggist sells the Resinol products.*

6th St. Theatre

"MY SOLDIER GIRL" IS COMING WITH AN ALL NEW SHOW

Full of pleasing melodies and offering an amazingly lavish production the tuneful musical comedy, "My Soldier Girl," will be presented at the Sixth Street Theatre Friday, April 23rd, and should live up to its phenomenal magnet for the playgoer when it appears here. The excellent cast including Dorothy Garrigue, Joan Knox, Billy Moore, James Baber, Leslie Jones, Billy Murphy and many other talented musical comedy players, are supported by a brigade of wonderful girls, who sing and dance so cleverly that the audience wonder if the management have cornered all the pretty girls in this country. The story is laid in two acts, the opening shows a grand fete in progress at Colonel Stone's home, Miami, Florida, in honor of the many "overseas" boys and girls. The last act presents a bewildering production of the Follies show during its final dress rehearsal under the management of Colonel Stone. The scenic production is carried out in both acts in its entirety, blending pretty color schemes and novel effects artistically. There are some twenty big song hits, among the favorites are "My Soldier Girl," "That Dixie Wedding Tune," "Wrap Me Up in a Bundle of Love," "Jasper's Ragtime Band," "Won't You Be My Beau" and "Just For You."

Skeletons of Children Found in Old Farmhouse

TONGANOXIE, KAN.—This neighborhood was confronted by a dark mystery recently when two dismembered skeletons were found in the attic of an old farmhouse near here.

The skeletons apparently were those of children about ten or twelve years old. The bones were discovered when the building, erected some thirty years ago, was torn down by Clifford Hoffman, a recent purchaser.

The coroner's inquest developed no definite conclusions.

Says Fat People Now Rejoice
Testimony Proves Arbolone Safe Sure Reducer.
Enjoys Wide Sale Amongst Educated Wealthy Set.

The physician who originated the Anti-Fat treatment known to physicians and druggists as "five-grain tablets Arbolone" is being praised and thanked by scores of women in the class known as "society devotees."

A literary woman in Los Angeles, being so highly elated over her success in reducing, has written a clever little poem, which recites the facts and expresses deep gratitude as well. To safely and surely reduce from 20 to 60 pounds is easily accomplished when tablets Arbolone are used regularly. They are not drastic or dangerous, used as directed, but simply and surely dissolve the fatty elements and eliminate from the system. Also, they remove the craving for such foods as are not desirable for fat folks to use. Herein, Arbolone is superior to all other anti-fat medicines, as it automatically overcomes the abnormal, perverted appetite for starchy foods, etc. Sold by all druggists in sealed tubes with full directions.

Freckle Ointment
FRECKLES Positively Removed by Dr. Berry's Freckle Ointment
Your Druggist or by Mail 65c
Send for Free Booklet
Dr. C. H. Berry Co., 2975 Michigan Ave. Chicago

Zemo Soothes and Heals Itching Skins
A CLEAN, ANTISEPTIC LIQUID
For itching, torturing skin troubles, there is nothing like clean, liquid ZEMO; easy to apply, pleasant to use; no salve, grease, smear or stain.
You will be surprised how quickly your skin trouble will disappear if you use this safe, antiseptic healing lotion. Any druggist can supply you with a 35c trial size, or a $1.00 regular size bottle of ZEMO.
When the skin is sensitive or tender, ZEMO SOAP should be used with ZEMO; it is soothing and healing to the skin.
The E. W. Rose Co., Cleveland, O.

ECZEMA
Money back without question if HUNT'S Salve fails in the treatment of ITCH, ECZEMA, RINGWORM, TETTER or other itching skin diseases. Try a 75 cent box at our risk.
Seigrist & Williams, Druggists

Cuticura Soap
Is Ideal for
The Complexion
Soap, Ointment, Talcum, 25c everywhere. Free samples address: Cuticura Laboratories, Dept. X, Malden, Mass.

"Laxative Bromo Quinine Tablets"
E. W. Grove

H. H. MASTERS FARM AGENCY
Room 16, Ricketts Bldg.
We have opened our real estate office and want to list all kinds of farms and city property. New catalogue just out. Phone No. 977. Write or call at office.
A. L. STREETER, Mgr.
H.H.Masters Farm Agency
COSHOCTON, OHIO

Wanted
Dealer For
DELCO LIGHT
Coshocton County
Apply
H. J. SMITH,
Park Hotel
This Week

ASK FOR and GET
Horlick's
The Original
Malted Milk
for Infants and Invalids
Avoid Imitations and Substitutes

ADELAIDE and HUGHES
With Their Own Revue
"Jingles of 1920"
now appearing in the famous
RAINBOW ROOM
Every night at 8 and 11—Saturday noons at 1 and Sunday evenings at 7.
Special acts every noon during luncheon.
The new, spacious Hotel Winton Garage capacity 1500 cars has just opened immediately adjoining hotel on Euclid Rd.

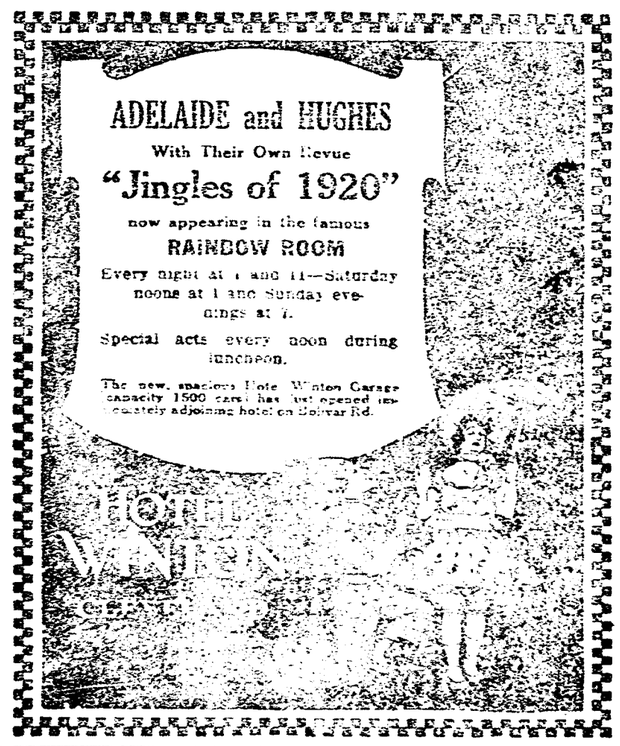

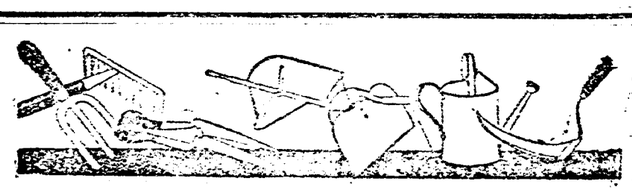

GARDEN TOOLS
All kinds and sizes. You'll save money by buying them at
Central Hardware Company
Main at Sixth Street

BLISS NATIVE HERBS
ALONZO O. BLISS PORTRAIT AND SIGNATURE ON EVERY PACKAGE OF TABLETS AND POWDER
200 DOSES $1.00
SMALL SIZE 50¢
Are first aid to thousands of people for the relief of KIDNEY TROUBLE, CONSTIPATION and RHEUMATISM. Since 1876 have been regarded as a standard safe remedy. They contain no calomel or other mineral drug. MONEY-BACK GUARANTEE in each box. At all Drug Stores. 200 doses $1.00, small size 50c. ALONZO O. BLISS CO., WASH., D. C. 2

THE FAMOUS "FRONT" BALLET ON FLIRTATION WALK—AN ILLUMINATED RUNWAY EXTENDING FROM THE STAGE NEARLY HALF WAY TO THE REAR OF THE THEATRE—ONE OF THE MANY NOVELTIES WITH THE BIG MUSICAL SPECTACLE "MY SOLDIER GIRL,"—COMING TO THE SIXTH STREET THEATRE FRIDAY NIGHT, APRIL, 23rd.

Alarm Clocks
$2 to $8
Bert W. Klein
"The Reliable Jeweler"

RIDER and team are not fagged out at the end of the day. The cultivating is better because of perfect regulation of the depth and uniform work under all conditions.
BROWN RAMBLER BALL BEARING CULTIVATOR
It takes only a touch to shift the gangs even when they are working deep. The cultivator is easy running and almost frictionless because of its ball bearings.
The Gray Hdwe. Co.
Coshocton, Ohio

NEWSPAPER ARCHIVE®

SOCIETY
Call Phone 205

Mr. and Mrs. George Gutting, north Sixth-st, visited over Sunday with relatives in Newark.

E. W. Berger of Orange returned home Sunday evening from Granville where he was called by the death of his father, J. W. Berger.

Miss Theresa Jones of Conesville was a guest over the week end at the home of Miss Anne McShane, 730 Orange-st.

Miss Gayle Lockard, 982 Kenilworth-av spent Sunday with friends at Columbus.

Miss Anna Lang, 338 Locust-st, has gone to Columbus to attend the summer millinery openings.

You will be sorry all summer if Williams does not supply your hanging baskets, boxes and vases.

District 4 of the Altar and Rosary society of Sacred Heart church will meet Wednesday evening with Mrs. John M. Sullivan, 231 South Lawn-av.

The marriage of Miss Doris Crowthers, daughter of Mr. and Mrs. A. L. Crowthers, to Lawrence Kerber of Dayton was solemnized Saturday at Columbus. Miss Crowthers was granted a divorce from Russell Shaw of Dayton at Coshocton Friday. Mr. and Mrs. Kerber will make their home in Dayton.

Honoring the first birthday anniversary of their daughter Betty Jane, Mr. and Mrs. Harry Balch entertained with a dinner party of attractive appointments Sunday at their home, 342 Hamilton-av. A white cake adorned with one large pink candle decorated the center of the table. Bouquets of pink and white carnations placed in crystal vases tied with pink maline contributed to the color scheme of pink and white. Covers were laid for 14.

A. B. Williams, florist, Cor. Vine & S. Tenth-sts. is prepared to fill hanging baskets, porch boxes and cemetery vases. Call or write and we will call for them.

Mrs. H. L. Richardson, 404 north Eighth-st and Mrs. W. B. Callahan, south Seventh-st, have returned home from Columbus where they were called by the illness of their sister, Mrs. Elizabeth Collier, who underwent an operation at Grant hospital. Mrs. Collier is improving nicely.

District 3 of Sacred Heart church will meet at the home of Mrs. Rose McDermott, 349 north Ninth-st, Thursday evening.

The executive board of the Woman's Music club has decided to postpone the meeting scheduled for Tuesday evening until April 27. The change is due to the concert to be given at the M. E. church.

Roy Biggs and Gordon Herbig of Akron were the guests of relatives over the week end.

There will be a terrible rush for all kinds of plants a little later and you may not be able to get what you want. A. B Williams, florist, has an excellent line of plants for bedding and basket purposes. He will fill your baskets or supply new ones and hold them in the greenhouse until time to put them out. Give him your order now.

Miss Caroline Gamble of Canton spent the week end with her mother, Mrs. Samuel Gamble, 811 Walnut-st.

Wednesday evening, April 21, the pupils of the Foster school will give the following program at the school:

Opening song by school.
Recitation by Foster Olinger.
Recitation, "The Little Fish," Raymond Lowery.
Instrumental duet.
Recitation, "The Smoker," James Pryor.
Recitation, "The Ways of a Boy," Louis Dickerson.
Exercise "Vacation," by eight pupils.
Recitation, "Mischievous Tom," Harold Lowery.
Recitation, Kenneth Lowery.
Dialog "The Sick Doll," by three pupils.
Music.
Recitation, "The Last Bag," Oden Barkelew.
Recitation, "Daisies," Grace Jarvis.
Solo by Flay Parks.
Recitation by Relph Foster.
Recitation, "Arithmetic," Carl Speaks
Duet by Jarvis sisters.
Recitation, "The Ragged Boy," Ethel Shaw.
Recitation, "Mother," Edith Jarvis.
Music.
Recitation, Norma Lowery.
Play, "The Last Dog."
Recitation, "Somebody's Mother," Alice Pryor.
Solo by Edith Jarvis.
Recitation, "The Last Hymn," Laurinda Lowery
Music.
Tableaux.
Song by school.

The greatest display of artistic hanging baskets ever seen in Coshocton is now on display at the Williams Greenhouse, Cor. Vine and S. Tenth-sts. Come and select yours now.

The daughter born to Mr. and Mrs. Clay McConnell, 425 Sycamore-st, has been named Barbara Ellen.

Mrs. Edward Lembright entertained with a surprise party at her home, Newcomerstown, Star route, Saturday evening, honoring the birthday anniversary of her husband. The guest of honor was presented with a gold watch and chain and numerous other presents. Games and music furnished entertainment for the evening after which a dainty lunch was served by the hostess to the following guests: the guest of honor, Mr. and Mrs. V. Norris and daughters Levanna and Bernice, Mr. and Mrs. George Miller and daughters Mildred and Blanche, Frank Corbett, Mr. and Mrs. William Boabs and children, Mr. and Mrs. Benton Miller, Mr. and Mrs. James Hines and granddaughter Pearl, Mr. and Mrs. Oliver Pope and daughter Sarah, Lester Pope and daughter Wilma, Mr. and Mrs. Edward Cooley and daughter Helen, Lester McDonnell, Mr. and Mrs Louis Wentz and children, Mr. and Mrs. Joseph Wise and children, Mr. and Mrs. Jacob Young and daughter Freda, William Ott, Mr. and Mrs. William Reiss and children, Mrs. Ott, E. E. Scarr, Earl Scarr, Russell and Fred Scarr, Mabel, Tressa Carrie and Hattie Lembright.

Mr. and Mrs. J. L. Rue and daughter Mary have returned to their home at 646 Chestnut-st. after an extended stay at San Diego, Cal.

Your hanging baskets and cemetery vases should be filled now and left in the greenhouse until later for best effect. A. B. Williams, florist, will call for your empty baskets and vases and fill them at once. A postal card will bring him after them.

LADIES! DARKEN YOUR GRAY HAIR

Use Grandma's Sage Tea and Sulphur Recipe and Nobody will Know.

The use of Sage and Sulphur for restoring faded, gray hair to its natural color dates back to grandmother's time. She used it to keep her hair beautifully dark, glossy and attractive. Whenever her hair took on that dull, faded or streaked appearance, this simple mixture was applied with wonderful effect.

But brewing at home is mussy and out-of-date. Nowadays, by asking at any drug store for a bottle of "Wyeth's Sage and Sulphur Compound," you will get this famous old preparation, improved by the addition of other ingredients, which can be depended upon to restore natural color and beauty to the hair.

A well-known downtown druggist says it darkens the hair so naturally and evenly that nobody can tell it has been applied. You simply dampen a sponge or soft brush with it and draw this thru your hair, taking one strand at a time. By morning the gray hair disappears, and after another application or two, it becomes beautifully dark and glossy.

Spring Fever

(Monday Health Talk No. 7)

By R. E. Lynch, D. C., Ph.C.

—Spring fever as it is commonly known is not a fever in the sense that there is temperature. It is in reality just a polite name for the lassitude which steals over the out-of-tone body in the first warm days of spring.

—There is drowsiness and lack of energy, hot flashes and headache. The condition is due to under elimination of the bowels and kidneys. In other words, the poisonous wastes of bowels and kidneys are not being thrown off fast enough. Those who suffer from constipation are the first to feel the fever of spring.

—There is nothing that invigorates the functions of the body like adjusting. There is no tonic that will equal it, and no tonic that should ever be considered in its stead, for the adjusting tonic, is simply a release of the power inside the body.

You don't need a tonic, you need freedom from nerve pressure. Spring fever is a real and not a fanciful disease, and is neither mild or harmless.

CHRONIC CONSTIPATION

—"I took everything, including artesian baths, for chronic constipation. Rheumatism was part of my grief. Adjusting ended both ailments and there has been no return of either."—J. E. Hurst, Chiropractic Research Bureau Statement No. 1601.

NO CHARGE

Consultation is without charge or obligation.

Just where and how is the money to be spent?

1

FOR THE CHURCH'S WORK AT HOME. A score of items come under this head. Consider only one. Five and a half million people in the United States cannot even read and write the English language. Who is to carry forward this vast work of Americanization if the Church does not?

2

FOR HOSPITALS AND HOMES. Every year thousands of men and women seriously ill are turned away from Church hospitals because of lack of room. The children's homes are compelled to turn away more children than they can receive.

3

FOR RELIGIOUS TRAINING. At least 12,000,000 children and young people under 25 years of age are entering American life without any religious training at all. Remembering the faith of Washington and Lincoln, do you think that America will continue to produce Washingtons and Lincolns if Faith dies out of the hearts of its youth?

4

FOR HIGHER EDUCATION. Of the 450,000 American students in institutions of higher grade, one-half are in institutions founded and supported by the Churches. Many of these institutions have had no great endowment campaigns, but their needs are just as pressing as the needs of larger schools; and you have only to read their list of alumni and alumnae to measure the value of their contribution to America.

5

FOR THE CHURCH'S WORK ABROAD. Influenza came first from the Orient thirty years ago; nearly all plagues are Oriental plagues. So long as China has only one physician to every 400,000 people the Orient will continue to be a menace. So long as one-third of the babies of India die before their second year our own babies are not safe. A Christian doctor or teacher sent abroad is working for America as truly as though he worked at home.

6

PREACHERS' SALARIES. The preacher is called the "Forgotten Man," and well he may be. Eight out of ten preachers are paid less than $20 a week!

A businesslike Answer to a businesslike Question

THIRTY denominations cooperating in the Interchurch World Movement have budgeted their needs. No business could have done it more scientifically.

They have united to prevent the possibility of duplication or waste. At least a million dollars will be saved by the fact that thirty individual campaigns are joined in one united effort.

Each denomination has arranged its needs under six main heads as shown at the left.

Each denomination has its own detailed budget, and will administer its own funds. Your pastor has copies of the budget; examine them for yourself. In the week of April 25th-May 2nd you will be given your opportunity to help. You can do it with the full satisfaction of knowing that every dollar of your gift has its post of service assigned to it in advance.

Every dollar for a better America and a better world. When your church calls on you, give—and give from your heart as well as from your pocket-book.

United Financial Campaign
April 25th-May 2nd

The INTERCHURCH World Movement of North America

The publication of this advertisement is made possible through the cooperation of thirty denominations

COLDS
Head or chest are best treated "externally" with
VICK'S VAPORUB
"YOUR BODYGUARD" — 30¢, 60¢, $1.20

DELCO Light prices advance May 1, and now is the time to place order to save money. See or write representative at Park Hotel, Coshocton, O.

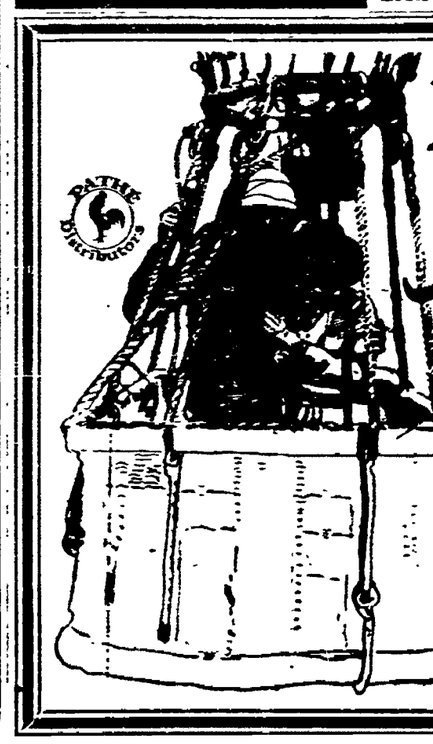

Blanche Sweet in A Woman of Pleasure

Cinderella Tonight

Also Gale Henry in "HOME TALENT"

and FOX NEWS—best of all

Y. W. C. A. NEWS
By E. E. FARQUHAR

Mr. W. S. Merrell will speak on current events at the club rooms tonight and Mr. T. L. Montgomery will discuss, "banking principles with which women should be familiar." You'll find the class an especially interesting one.

Members of the TRUE BLUE club are asked to remember the meeting for Tuesday evening at 7:30.

LAF O-LOTS, please don't forget the minstrel show rehearsal Tuesday evening at 7.30 at the Carrie B. Glass music store. Please be there promptly at 7:30.

At the Studio club in New York city a branch of the Y. W. C. A., whose members are aspiring young artists, actresses, musicians and budding geniuses of one kind or another, the girls who are living on very small and sometimes occasional stipends have to do their laundering, ironing, shampooing and many of the homely tasks frowned upon by busy employed women these days. "But they do it in the gayest spirit," says Grace Elliston, the popular Broadway star, who has given up her stage career to direct this Studio club. "They have 'laundry receptions' and 'washing bees' and make a social time of the evening's work which might ordinarily seem drudgery. When Miss Elliston told Ethel Barrymore of her new position as director of the club, Miss Barrymore said, "Don't you wish someone had done this for us when we first came to New York? Do you remember where we had to live when we began? Why did not horrible things happen to us?" The Studio club takes care of young harpists, violinists, singers—followers of the "noisy arts" they are called, who are none too popular as roomers anywhere. It fosters and encourages the talents and dreams of the girls and makes it safe and easier for them to follow their art. New York city is becoming more and more an art center and is attracting the young students who, before the war, would have gone to Europe. The Studio club is doing a large service in supplying wholesome living conditions and expert and sympathetic advice to the girls of this group.

Balesco remains here four more days

Boston Americans Win Morning Game

Boston Americans won the Monday morning game from the New York Yankees by the score of 6 to 6. The Boston men were credited with eight hits and no errors while New York got five hits and made three wobbles.

SEVEN NEW MEMBERS

Seven were received into church membership at the Franklin M. P. church at the last two services held there.

Balesco remains here four more days.

FOR SORE THROAT
DIPSOL
NOT A GARGLE
NO ICE, ALCOHOL OR HARMFUL DRUGS

The Citizens Building and Loan Association in order to meet the demand for loans will issue a limited amount of it spaid-up stock (shares $100.00 each) paying dividends at FIVE and ONE-HALF per cent per annum payable semi-annually, with privilege of withdrawal at any time. Apply to C. B. Hunt, Secretary, Hunt Bldg., Coshocton, O. Phone 277.

Never tasted anything better than POST TOASTIES —says Bobby and don't think I ever will!

Spring Footwear

For Men, Women and Children. Make your selections here.

Carton's
"None But Good Shoes."

NEWSPAPER ARCHIVE®

SHE WASN'T SICK, BUT HER CHILDREN WERE

Six Months of Care and Worry Were Too Much for Her.

GOT THIN, NERVOUS, TIRED

Her Brother-in-Law, a Doctor, Said She Was Anemic and Advised Pepto-Mangan.

Here is a story of a strong, vigorous mother who never knew what ill health was. But three years ago her two little boys got into the habit of being sick.

Six months of care and worry were too much for her and brought to light the fact, that, with all her apparent vigor, she really was anemic. She lost flesh, couldn't sleep well and got nervous.

Then the doctor (her brother-in-law) prescribed Pepto-Mangan.

She said: "Fred explained a lot about the special sort of iron-content in Pepto-Mangan, and a lot of other things that I don't understand, but what I do understand is that a bottle of Pepto-Mangan is always going to be in my medicine closet as long as I live. Whatever it contains, I don't know or care, but I do know that it builds me up when I get run down, and that's enough for me."

Gude's Pepto-Mangan is an absolutely dependable red-blood builder in all conditions of lowered vitality not due to serious disease of the vital organs. It improves the appetite, imparts color to the cheeks, and creates new hope and ambition in those who have become pale, weak, and listless. Physicians recommend Gude's Pepto-Mangan. When you order, be sure the word "Gude's" is on the package. Without "Gude's" it is not Pepto-Mangan. Furinshed in both liquid and tablet form. For sale by all druggists.—Advt.

After you eat—always use

EATONIC

FOR YOUR STOMACH'S SAKE

—one or two tablets—eat like candy. Instantly relieves Heartburn, Bloated Gassy Feeling. Stops indigestion, food souring, repeating, headache and the many miseries caused by

Acid-Stomach

EATONIC is the best remedy, it takes the harmful acids and gases right out of the body and, of course, you get well. Tens of thousands wonderfully benefited. Guaranteed to satisfy or money refunded by your own druggist. Cost a trifle. Please try it!

Everything In

Hardware and Farm Implements

at the

Gray Hdw. Co.

Coshocton

And West Lafayette, O.

SALE ON OUR BRAND OF

Army and Navy Paints

$2.25 PER GALLON

Suitable for house painting.

40 gal. limited to a person.
900 gal. cream
650 gal. brown
400 gal. yellow
550 gal. green
350 gal. olive drab
250 gal. blue
850 gal. maroon
1750 gal. battleship gray
400 gal. varnish

—We guarantee these paints to be 100 per cent pure, and sold subject to prior sale and if you are dissatisfied in any way, you may return the paint and we will refund the price you paid for the entire quantity including all shipping charges. Upon full remittance with order we pay the freight charges. This is an introductory offer, and as soon as the above paint is sold, we will be compelled to advance the price.

FIRST COME—FIRST SERVED

ARMY AND NAVY PAINT CO.

7126 Broadway

Cleveland, O.

"FROM FACTORY TO YOU"

Please leave laundry on front porch so that our solicitors may see and get it.

Eureka Laundry Co.

HOW THEY STAND

NATIONAL

Clubs	W.	L.	Pct.
Pittsburg	4	1	.800
Cincinnati	3	1	.750
Boston	2	1	.667
St. Louis	2	3	.400
Brooklyn	2	1	.667
Philadelphia	2	1	.667
New York	0	2	.000
Chicago	0	4	.000

AMERICAN

Clubs	W.	L.	Pct.
Chicago	2	0	1.000
Boston	2	0	1.000
Cleveland	2	1	.667
Philadelphia	1	1	.500
New York	1	1	.500
St. Louis	1	1	.500
Detroit	0	2	.000
Washington	0	2	.000

ASSOCIATION

Clubs	W.	L.	Pct.
St. Paul	4	0	1.000
Columbus	2	1	.667
Toledo	2	1	.667
Minneapolis	2	2	.500
Indianapolis	1	2	.333
Louisville	1	2	.333
Milwaukee	1	2	.333
Kansas City	1	4	.200

YESTERDAY'S RESULTS

National—
Pittsburg 2, Cincinnati 1
Philadelphia 5; New York 1.
St. Louis 2; Chicago 0
Brooklyn 9, Boston 3

American—
Cleveland 11; Detroit 4
St. Louis Chicago no game, rain.
No other games scheduled

Association—
St. Paul 3; Kansas City 2
Milwaukee 2; Minneapolis 1
Other games rain

GAMES TODAY

National—
Pittsburg at Cincinnati.
Chicago at St. Louis
Philadelphia at New York.

American—
Detroit at Cleveland.
St. Louis at Chicago.
New York at Boston (2 games.)
Washington at Philadelphia.

Association—
Columbus at Indianapolis.
Toledo at Louisville
Minneapolis at Milwaukee.
St. Paul at Kansas City.

Read for Profit—Use for Results—Tribune Class Ads.

Finds Corn Silk

Extract Combined With Simple Drugs, Makes Wonderful Kidney and Bladder Treatment.

How amply nature provides! Even in corn silk is found medicine that properly used has proven a boon to mankind, suffering from urinary disturbances.

When kidney and bladder trouble occurs there is usually inflammation, and congestion and experience shows that the concentrated extract of ordinary corn silk, combined with other simple drugs, will quickly correct such conditions and restore the normal action of kidneys and bladder before more serious conditions arrive.

Corn silk extract is found in Balmwort Tablets, a modern and highly successful medicine that has become popularly used throughout the United States. Men and women everywhere now rely on Balmwort Tablets whenever any kidney or bladder trouble afflicts them.

Mr John Shore, 1151 South A street, Fort Smith, Ark., writes:

"I have been taking your Balmwort Tablets for a very bad case of kidney trouble and am glad to say they have done me a great amount of good. I had to get up six or seven times a night but since taking them I can sleep peacefully all night and do not have any more trouble. Thanking you, etc."

A trial will convince. Ask any leading druggist for Balmwort Tablets. Price $1.00.—Adv.

BETTER THAN CALOMEL

Thousands Have Discovered Dr. Edwards' Olive Tablets Are a Harmless Substitute

Dr. Edwards' Olive Tablets are the result of Dr. Edwards' determination not to treat liver and bowel complaints with calomel. For 17 years he used these tablets (a vegetable compound mixed with olive oil) in his private practice with great success.

They do all the good that calomel does but have no bad after effects. No pains, no griping, no injury to the gums or danger from acid foods. Yet they stimulate the liver and bowels. Take Dr. Edwards' Olive Tablets when you feel "blue" and "heavy." Note how they clear clouded brain and perk up the spirits. 10c and 25c a box.

DRECO CHECKED BAD CATARRH FOR SANDUSKY LADY

Nose, throat and stomach kept full of mucous, nose dripped and breathing was difficult.

Relief was prompt and now she feels she has entirely banished all traces from her system.

"I am very grateful for what Dreco has done in a bad case of catarrh for my wife," said Mr. A. S. Bower of Route 1, Sandusky, O. Mr. Bower is a well-known trimmer at the Standard Auto Co.

"She has suffered a long time and taken many treatments, but can't say that any had done her much good, and that was the great surprise Dreco gave us, for it showed such good signs of overcoming the trouble. It wasn't long until the mucous was checked in her nose and throat, and her stomach became easy. The dropping ceased, her breathing became easier, especially while she was asleep. Her nerves became calm and her sleep became restful and refreshing. Dreco has done her a world of good and I strongly recommend it to all who suffer from catarrh."

Dreco is a combination of the juices and extracts of many different herbal plants that act upon the organs in a prompt and pleasant way. It relieves the stomach of its load, neutralizes the acid conditions and prevents the formation of gas; absolutely banishes constipation without the aid of pills or tablets, corrects catarrh, puts the liver in good shape and sweetens the breath; clears off the tongue and removes the bad taste in the mouth; does away with dizziness and heartburn and as a general tonic for a run-down system especially in the Spring time, nothing can excel this great system renovator.

Dreco is now sold by all good druggists and is being specially introduced in this city by

BIG STRIKE IN TIMBER REGION IS DUE ON MAY 4

MENOMINEE, Mich., April 19—(Special)—Paper mills, lumber mills and all other wood working manufacturing plants of the nation will suffer on May 4 when many thousand timber workers of all kinds thruout the upper peninsula of Michigan go on strike for eight hours work and time hours pay.

This is the greatest timber producing section in the United States so that when the strike breaks the paper shortage as well as all other products depending upon wood will be greatly augmented.

Employers assert that they will close down permanently rather than meet the demands. They are showing fight by shipping out more lumber than has ever been known here. Great lumber piles which have not been depleted for fifty years today stand nearly empty.

From Thin to Plump—Girls

The expressions of happiness and great relief of several of this young lady patrons to whom I have prescribed the recent scientific but fleshforming product, consisting of three grain hypophosphite tablets, is indeed a physician in one. Medical publications and chemists are a surprise to the ordinary layman in their claims of effect so marvelous to those who are abnormally thin. A simple way that the weight can be rapidly increased by the use of this well known preparation, now obtainable at the best apothecary stores in good packages with complete instructions for self administration.

Trade Mark. Don't accept any substitute.

MOTHER GRAY'S SWEET POWDERS FOR CHILDREN,

A Certain Relief for Feverishness, Constipation, Headache, Stomach Troubles, Teething Disorders, and Destroy Worms. They Break up Colds and Fevers in Children. Sample Mailed FREE. Address MOTHER GRAY CO., Le Roy, N.Y.

HOW TO RAISE BABY CHICKS

Put Avicol in the drinking water.

Most people lose half of every hatch, and some expect to lose half of their chicks as the result of the high cost of feed. The U. S. Government states that over half the chicks hatched die from this cause.

Avicol tablets, dissolved in the drinking water, will prevent most of your little chicks from all such diseases in one to two hours the sick ones will be as lively as crickets. Avicol keeps them healthy and makes them grow and develop.

Mrs. Vannie Thackery, R. F. D. 3, St. Paris, O., writes: "I had 90 chicks and they all died but 32. Then I commenced on Avicol and haven't lost any since. They have grown wonderfully."

It costs nothing to try Avicol. If you don't find that it prevents and promptly cures white diarrhoea, chick cholera and all bowel diseases of poultry, tell us and your money will be refunded by return mail. Avicol is sold by most druggists and poultry remedy dealers, or you can send 65c or $1.00 today for a package by mail postpaid. Burrell-Dugger Co., 582 Columbia Bldg., Indianapolis, Ind.

AVICOL

stops chicks dying

Financial Letter

NEW YORK, April 19.—Quieter conditions on the Continent have encouraged the belief that there may be a restoration of relatively more normal conditions in international trade as well as in international politics within the near future, but the situation has not yet sufficiently developed to mark any very great change from a week ago. On the other hand, Congress has apparently been disposed to hesitate over the plan of enacting a peace resolution, and within the past day or two there has been evident disposition to give thought at least to the idea of resuming consideration of the treaty itself with a view to passing it subject to some modification. Circumstances as have developed have indicated more and more strongly the need of a definite basis for international trade, established as a result of a careful and thoro canvass of the whole business and financial situation. This is before the national authorities for study and analysis but without definite result thus far.

A Shock to Domestic Progress.

While foreign affairs have been showing symptoms of very considerable improvement, the past few days have seen a serious shock to domestic economic progress. This has been afforded by the development of a sudden so-called "outlaw strike," or strike due to spontaneous action on the part of railway employes and not the result of orders proceeding from the recognized heads of the organization. The strike has spread rapidly from the West to the East and by the middle of the week fairly succeeded in suspending business at this port. This has proved important as a factor in our present investment situation in a number of ways. The cost of the strike, estimated as it has been at some $3,000,000 per day, has fallen upon railroad organizations which were already depleted and weakened as a result of the heavy drains to which they have been subjected. The psychological effect on the situation coupled with these well known economic losses due to the actual expense of the strike has been bad and the two together have naturally caused reductions in the value of many shares which would otherwise probably not have suffered any setback. During the early part of the week a good many railroad issues went off noticeably, altho it was a strong tribute to their "stabilized" position that the loss was so slight relatively speaking, as was actually the case. On the whole the railroad situation from the investment standpoint has not suffered seriously from the effects of the strike. Railroad credit is, however, costing much more, as is shown by high rates of interest borne by current issues of bonds. These bonds, with commissions and other expenses allowed for, involve an expense of not less than about 7½ per cent, while short financing undertaken on behalf of various roads has probably been about equally costly. The fact that some of the new issues are to run for as long as ten years shows that their promoters do not believe that the present emergency is temporary only, but have reconciled themselves to its continuance for a good while to come. This fact and the appointment by President Wilson of the Railway Wage Board, as well as the more conservative attitude of the Interstate Commerce Commission, ought to work together for a more stable and definite situation in railroad finance in the near future with a suitable adjustment of rates to take care of their requirements.

Banking and Gold Movement

A falling off in the Federal reserve ratio at the opening of the current week was not wholly unexpected and was attributed to two factors—the large increase of demand for accommodation at interior points and the fact that the gold which has come into the country is now beginning to move out of it. Within the past ten days there has been a withdrawal of some $26,000,000 for re-export to Argentina or other South American points, about half of our recent accretions of gold being thus disposed of. It is the understanding that more will have to go before the South American demand is satisfied. However the situation may be explained, there has been a distinct tendency on the part of call money to reach higher levels as evidenced by the existence of a closing rate of 10 or 12 per cent practically every day this week. Reports from Washington that the conference of governors of reserve banks, held in that city a few days ago, resulted in a determination to raise discount rates have in no way been confirmed and the prospect seems to be that for the present at least the discount rates of the system will continue unchanged. This is of first rate importance, because the future of discount rates at the Federal reserve banks is of fundamental significance to the investing public. Doubt as to the working of the new Phelan Act providing for graded rates of discount appears likely to defer the time when that act will take effect, at least to a considerable extent. Meantime, however there is a pretty general disposition on the part of bankers to urge caution, especially in view of the heavy demand for funds which is being felt in the interior of the country. Time funds have continued in scanty supply, and the high rates charged for them have not materially altered. The action of the Bank of England in advancing its rate to 7 per cent is symptomatic of gradually tightening conditions abroad. Exchange has suffered a good many fluctuations during the past few days, but sterling has held well not far from $4, tho francs and lire have been extraordinarily weak due to unfavorable political conditions.

Higher Investment Returns.

A phenomenon of much importance to the general investment market has been seen in the continuous arrangements that are being made for the issue of new capital obligations on a very high rate basis. Since the Pennsylvania's $50,000,000 issue, announced last week, the market has turned to the consideration of various other borrowings which have succeeded it and in each of which there has been an obvious disposition to go high enough to actually obtain the funds which investors were holding back. There is undoubtedly a very large supply of investment capital in the country altho much of it is being wasted and dissipated thru application to the purchase of illegitimate issues which have nothing behind them. It is recognized that to get this capital higher rates must be paid and the establishment of such rates is a good thing for the investment situation. Striking confirmation of the necessities of the case is afforded by Secretary Houston's announcement that Treasury certificates will henceforward be issued at 5 and 5½ per cent. It would have been well had this announcement come sooner, since as it stands it seems to have been forced by the necessity of inducing banks to take up certificates of indebtedness which they would otherwise have refused at the lower rates recently prevailing. However this may be, its is a helpful factor, since it tends to stabilize the interest and investment situation still further. There never was a time within the past half century when actual investment funds could command so good a rate of return as now or on the whole could be so sure of obtaining safe security as a protection to the investment. This new trend ought to stimulate the flow of funds into legitimate securities, held back as they have been heretofore thru the maintenance of artificially low rates.

Market Outlook.

Notwithstanding the various severe shocks from which the market has suffered during the past week by reason of a national railway strike, the threat of other sections of labor to stop work and very important changes of banking policy, prices have held their own well and such setbacks as they have suffered have apparently been temporary. The belief that the railway strike will shortly break up is responsible for a more confident feeling. Offerings are light and the short interest, which is fairly large, shows uneasiness. It is realized, of course, that the market still has some perplexing problems to solve, but is not inclined to pay much attention to them for the reason that holders of stocks believe that they will be disposed of before long. So far as the money situation is concerned, market interests explain that the tightening of the purse strings again was primarily due to preparations now being made for paying the semi-annual interest on the fourth Liberty loan, amounting to $146,000,000, which fell due on April 15. This money is, of course, finding its way back into the banks.

HENRY CLEWS.

NAME "BAYER" ON GENUINE ASPIRIN

You want relief—quickly and safely! Then insist on "Bayer Tablets of Aspirin," stamped with the "Bayer Cross."

The name "Bayer" means you are getting genuine Aspirin prescribed by physicians for over eighteen years and proved safe by millions of people.

For a few cents you can get a handy tin box of genuine "Bayer Tablets of Aspirin," containing twelve tablets. Druggists also sell larger "Bayer" packages. Aspirin is the trade mark of Bayer Manufacture of Monoaceticacidester of Salicylicacid.

DOCTOR JACKSON'S Digestive and Liver Powder

Used wherever stomachs suffer.

Price 60c and $1.00 at all druggists. Send 3c stamp to The Jackson Medicine Co., Zanesville, O., for sample package.

BROOME & SHERRARD CO. SERVICE PRINTERS

A VISIT AND A MORAL

Do you see that big building across the street? Come with me, and you will learn some things that may suggest a moral. Here you see the receiving room, to which come materials chosen for quality only—price does not figure. Here such materials are tested for quality, they must conform to the highest standard, or be rejected. If accepted, they go along here. Now mark well, from the time they go into the mixing apparatus until the finished product is ready for the packing, no human hand comes in contact with them. See this machine, especially built. By its action the natural food medicine, as doctors call it, is divided and subdivided into such tiny particles that it takes a microscope—as you will see—to see them as such! That means that when taken into the body, practically no digestion is required, and these particles can be taken up quickly and easily by hungry and anxious cells. Look at this machine, these discs revolve 10,000 times a minute. You can realize how perfectly and thoroughly the mixing is done. This machine fills the bottle—seals them—labels them—ready for boxing. Here is the laboratory—where all the checking and testing is done. Now I will show you the original prescription, filled in the old apothecary shop, near here, still doing business by the way, over sixty years ago! And that is the portrait of Father John himself, from whom Father John's Medicine gets its name. Look at these piles of letters and notice this album of photographs of children. All of these are testimonials from people who have used Father John's Medicine some for coughs and colds, for irritation following the "flu" or pneumonia, some from sufferers from chronic rheumatism, asthma, skin disease, nervous disease, anemia. Pretty good proof isn't it that Father John's Medicine is an honest medicine, honestly made and honestly advertised.

It contains no drugs, no alcohol, no stimulants or narcotics, just the natural food-medicine you saw above and some other agent for flavoring, etc.

Thousands of people have been using it for over sixty years. You intend to try it? You had the "flu" and it left you run down and with a cough that hangs on? Here's a package. Try it. Judge it by results. "The proof of promise is found in performance." You know that's the moral.

The Walhonding Elevator

Wheat Middlings, per 100	$3.50
Standard Middlings, per 100	3.25
Bran, per 100	2.85
Cotton Seed Meal, per 100	4.25
Barley Meal, per 100	2.50
Alfalfa Meal, per 100	3.00
Tankage, 60 per cent, per 100	6.00
Salvet, per 300 lb. bll.	15.00
Salvet, per pound	.06
Granulated Corn Meal, per lb.	.07
Buckwheat Flour, per lb.	.10
LeGrande Flour, per 50 lb. sack	3.50
Stalwart Spring Wheat Flour, per 25 lb sack	1.85
Bako Dairy Feed, 24 per cent protein	4.00
Corn and Oats Chop, per 100	3.50
Peerless Horse Feed, per 100	3.50
Oil Meal, per 100	4.50
Shelled Corn, per bu.	1.75
Seed Oats, per bu.	1.10
Number One Timothy Seed, per bu.	6.50
Oyster Shells, per 100 lbs.	1.25
Calf Meal, per 25 lb. sack	1.65
Cement, per sack $1.00; 25c back for the sack when returned	
Sacked Lime, per 25 lb. sack	.60
Non-Hardening Barrel Salt, per bbl.	2.50

WE ARE CARRYING ROYSTERS FERTILIZERS IN STOCK

UNDERWOOD & STRICKER

Reveals Frightful Night Life Along the Strand

LONDON—Startling revelations regarding night conditions along The Strand are made by Miss Warry, who, as "Sister Thelma," has been engaged in rescue work.

Four hundred undesirable women are known to frequent The Strand, which is less than a mile long, she declares. On a single evening she counted 240 of them, and half were under 17 years of age.

Restaurants whose intoxicants are sold, she holds, are the beginning of the downfall. Where girls will not visit an ordinary bar or "pub," they have no objection to being taken to a restaurant.

The proviso that drinks are sold only with food Miss Warry brands as subterfuge. In one restaurant she reports seeing a girl have a glass of beer, two port wines and four liquors with only one small cake.

Begin To Purify Your Winter-Blood

Grandmother's Old-Fashioned Sulphur and Molasses Did It.

But Not So Well As This Sulpherb Tablet—Sugar Coated.

Thru the winter the blood accumulates poisons because you do not perspire enough, because you do not live in the open air, and because you eat more meat, mush and other rich foods. Every spring we feel sluggish, constipated, liver and kidney ills beset us, colds and chronic coughs, pimples, boils and carbuncles, all evidence of impure, thick, sluggish blood.

Sulpherb Tablets (not sulphur tablets) are composed of extracts of roots and herbs, combined with sulphur and cream of tartar—and no better physic, blood-tonic and blood cleanser has ever been developed. Every spring thousands who already know their value take them to purify the system of Winter Poisons. Now is the time to begin, so you won't be attacked by serious ailments when Spring and Summer come. Sold by all druggists 60c per sealed tube with full directions.

Old Clock Held $2,000

NEWPORT, ENG.—Mrs. John Hodder, very ill, and having "only a bit of pension" to keep her, fondled an old clock as if it were a child; when friends suggested she sell it. Investigation showed it contained $2,000 in coins and bank notes.

STAY ON THE WATER WAGON!

If You Are One Who Has Quit Indulging in Strong Drink.

Cadomene Tablets Will Help You Over the Rough Places.

Cadomene Tablets are helpful to weak nerves. Weak, faulty nerves often come from strong drink. Sometimes the system is impoverished by excesses of one kind or another, such as poor digestion and faulty nutrition. Overwork, anxiety, and even grief causes abnormal nervous conditions. The strength of body declines. The strength of will power wanes. Nervousness and sleeplessness causes further weakness and loss of vitality. Years of faithful practice taught a great physician that the formula now used to make Cadomene Tablets would surely build up the health of his patients. Now, anyone can take this great medicine if needed. Mr. G. A. Hoover, R. R. No. 1, Reading, Pa., writes: "I am taking Cadomene Tablets with very gratifying results. Nervousness, overwork, and sleeplessness are my complaints.

Mr. Joe N. Herndon, 1645 Twenty-fifth-st., Sacramento, Cal., writes: "I am using Cadomene Tablets and find a great improvement has been brought about in two days."

Every package is guaranteed satisfactory to the purchaser.—Adv.

A Good Place to Buy

CLOTHING

For Men and Boys

B. C. SENTER

"A Little Further Down But It Pays to Walk."

John W. Cassingham, President.
Geo. W. Cassingham, Vice President.
C. H. Magruder, Cashier.

Conveniently Located

with ample Capital and Surplus, and with banking facilities extending all over the country, this bank offers the Farmer, Merchant, Firm or Corporation an ideal banking service!

—Our Officers take pleasure in co-operating with depositors for the development of their business.

—Your Checking Account cordially invited.

The Commercial National Bank

C. R. Speckman, Ass't Cashier,
Rudolph Ehrich, Ass't Cashier,
Walter J. Bieber, Teller.

NEWSPAPER ARCHIVE®

THE COSHOCTON TRIBUNE AND TIMES-AGE

CLASSIFIED ADVERTISING

Rates Effective Feb. 1, 1920

Cash with Order.

Minimum charge 25 cents for 25 words or less, two insertions.

Additional words one cent each.

The same advertisement in display type double the above.

LOST AND FOUND

LOST—Six strips of curtains between John-st and Pleasant Valley. Notify Mrs. Will Bordenkircher, Pleasant Valley or Tribune office. Reward.

LOST—Black hat between Third and Fifth-sts, on Main-st. Return to Mrs. William Scheron, 1646 east Chestnut-st.

BETA THETA PI sister pin lost Thursday night. Reward for return to Tribune office.

LOST—Dark flowered hand bag on Main-st between Thompson clothing store and Cinderella theatre. Bag contained money and bank book Return to Mrs. L. O. Dawson.

LOST—Sigma Chi fraternity pin set with 12 pearls. Inscription R. E. Lyons 21 on reverse side. Please return to County Auditor's office. Reward.

FOUND—A pair of glasses in woods west of Randles bridge. Owner may have same by calling at Saul Wolfe's and paying for this ad.

FEMALE HELP WANTED

WANTED—Washings to do—good work done; will do ironing if desired. Call at 1511 Adams-st.

WANTED—A girl for general housework. See Mrs. E. S. Brink, 731 Elm-st.

MALE HELP WANTED

BOY WANTED to learn printing trade. Apply at J. F. Meek Co.

SALESMAN

The largest real estate organization in the world desires the services of a high grade young man to list, show and sell farms in Coshocton County. Must be honest, energetic, and have respect and confidence of fellow townsmen. Experience not necessary. Ford car furnished free. Capable man can make $1200 to $2500 per year and over. State full particulars in first letter, your business experience, reference and if a property owner. All communications treated confidentially. Write at once.

BLAKE V. MIZER
Representing
E. A. STROUT FARM AGENCY
COSHOCTON, OHIO.

Held Without Bail After Sassing Judge

KANSAS CITY, KAN.—Tom Veretta is in jail here without bond as a result of "sassing" Justice John George.

When arraigned Veretta's bond was fixed at $3,000. He became "rough" and Justice George then raised his bond to $5,000. Veretta then told the court "to go as far as he liked." The court did—held Veretta without bond.

Veretta was arrested in connection with the theft of forty-three phonographs.

MISCELLANEOUS FOR SALE

FOR SALE—Motor (water) washer; "Capital" brand; practically new; $20. Inquire at 121 north 14th-st, between E. Main and E. Chestnut.

FOR SALE—Bedroom suite, iron bed, dining room table and sideboard. Inquire at 225 south 7th-st after 5 p. m.

SPECIAL SALE—To make room for the new White phonograph made by the White Sewing Machine Co. I will sell at greatly reduced prices six high grade phonographs equipped with high grade motors, tone arms, etc; beautiful style cabinets; play all makes of records; small monthly payments if desired. If you are looking for full value in phonographs come in and look them over. W. A. Edwards, 230 N. 3rd-st, agent for White Sewing Machines.

POOL table for sale. In extra good order, used but three months. Cheap for quick sale. Call at 147 Hickory-st. Oscar Lee.

FOR SALE—8 pigs eight week old. Glen Meek, Conesville, R. 2.

FOR SALE—Coal range in good condition. Inquire Barcroft's store, 614 Cambridge-st.

FOR SALE—Two handsome cedar porch boxes seven feet nine inches in length; also wicker porch chair. Mrs. J. A. Compton, 832 Main-st.

BARGAINS—In slightly used and second hand sewing machines, must make room for shipment of new machines by first of month. Don't miss this sale. Small monthly payments if desired; also have some second-hand organs. W. A. Edwards, 230 N. 3rd-st, agent for White Sewing Machines.

FULL-BLOODED Airedale puppies for sale. Mrs. Jack Berlean, 1440 east Orange-st.

BLEMO will rid your face of unsightly pimples and blackheads. Satisfaction guaranteed. For sale exclusively at Barrick's Barber Shop, or 1027 Walnut-st.

WHITE Sewing Machines run easier, sew faster, last longer. Come in and look them over; compare them with other makes. Sold on easy monthly payments. We handle supplies for and repair and clean all makes of machines. W. A. Edwards, 230 N. 3rd-st.

FOR SALE—Piano in good condition. Will sell reasonable. 641 Orange-st. Call mornings or evenings or at the Artcraft store.

GET YOUR WORK SHOES
At
SCHERRER'S SHOE SHOP
113 North Fifth St.

Mother and Dead Babe Found In Attic Of Home

OMAHA, NEB.—Bedfast with the body of her baby which had been dead for two days lying beside her, Mrs. Bessie Baker, twenty-seven, was found in the attic of her home here recently.

According to Mrs. Baker she had been held a prisoner in the attic for eight months by her husband. She declared he had entered into a conspiracy with others to get control of valuable oil lands owned by her.

Baker was arrested and charged with manslaughter in connection with the death of the infant.

ARMY WORM VISITS KANSAS

NOROTONVILLE, KAN. — The army worm, the nemesis of alfalfa fields, has reappeared in several parts of this county. Many reports telling of heavy damage done by the worms are coming in daily.

Damage amounting to thousands of dollars was done by the pests last year.

We have them, Bicycles with heavy spokes, steel lined wood rims and a finish no other bicycle can equal. See our Wheels, it costs you nothing.

Barnes & Dexter

544 Main-St.
The Acessory & Tire Store

GEO. A. MULLIGAN

COMMERCIAL PRINTING

MAIN AND HICKORY

Our Motto—*Service*

WANTED TO BUY OR RENT

CURLY MAPLE WANTED—I want to buy seasoned curly maple. R. Gould box 336, Battle Creek, Mich.

I want to buy 25 head of shoats weighing around 75 lbs. each. Inquire W. E. House, Coshocton, R. 4.

GOOD FARM WANTED—Will pay $4,000 to $7,000. Don't care about size or location, but must be worth the money. Write full description. H. H. Amann, Coshocton, Ohio.

WANTED TO BUY—Low priced farm wanted. I am looking for a farm between $1400 and $2750. Do not object to going some distance from town. Address R. A. Eels, Coshocton, Ohio.

FARMS WANTED

We have several buyers NOW for small farms of twenty to seventy acres, few of them do not object to going some distance from town. If you will sell at a just and fair price write or call upon us AT ONCE. Remember you owe us nothing unless we sell your place.

BLAKE V. MIZER & CO.,
Coshocton, Ohio
REPRESENTING
E. A. STROUT FARM AGENCY
Phone 1186 Selby Bldg.

BUSINESS OPPORTUNITIES

LET US SELL YOUR HOUSE—Phone us if you will sell your property at a just and fair price, and we will furnish buyer for same at once. Remember it will cost you nothing unless the property is sold.

BECOME WISER DEAL WITH MIZER

BLAKE V. MIZER & CO.
REAL ESTATE — LOAN BROKERS
PHONE 1186 SELBY BLDG.

FOR SALE OR RENT

FOR RENT—Furnished five room house, 1128½ Orchard-st, near Bancroft school. Address Mrs. Glover, Reservoir Farm.

FOR RENT—House on west Chestnut-st., six rooms. Inquire at 242 north 2nd-st.

FOR RENT—Building suitable for garage; 2 cars or for other purposes and 5000 used brick for sale. Rear of 654 Orange-st.

FOR SALE—Union hotel, with or without furnishings. Best location for boarding house in the city. Reason for selling want to leave the city Inquire at Union hotel.

FOR SALE IN KEENE—Eight room house, furnace, good barn, one acre lot, chicken house, fruit. In good condition. See or write F. A. Norman, at Tribune office

FOR SALE—On S. Third-st, one of the best homes on S. Third-st, within three blocks of Main-st, seven rooms, reception hall, attic, bath, cement cellar, laundry, including stationary tubs, gas, electricity, furnace, hardwood floors; all in first class condition; large lot; priced to sell immediately; possession at once. Blake V. Mizer & Co., Selby bldg., phone No. 1186.

POULTRY AND PET STOCK

FOR SALE—White Wyandotte eggs, $1.00 per setting. These eggs are from a good laying strain. W. M. Thomas, Roscoe, O.

SPECIAL NOTICES

NOTICE—When in need of local or long distance hauling by truck give me a trial; price reasonable and satisfaction guaranteed. Elmer Smailes, 223 west Elm-st.

A PIE social and entertainment will be given at Miller's school, West Lafayette road, Wednesday evening, April 21.

FOR RENT—FURNISHED ROOMS

FOR RENT—Furnished rooms; also for light housekeeping and unfurnished rooms for light housekeeping; facing court square, on Main-st. Mrs. Williams, 245 Main-st.

FO RRENT—3 or 4 furnished rooms downstairs for light housekeeping. 1250 east Main-st.

"Dixie" Composer Is Named For Hall Of Fame

NEW YORK—The name of Daniel Decatur Emmett, composer of the Confederate war song "Dixie," has been placed in nomination for election to the Hall of Fame of New York University, it was announced.

Mr. Emmett, who also was an author and actor, is credited with having organized in 1843 the first negro minstrel show in New York.

Everybody reads Tribune Class Ads.

FARM LANDS FOR SALE

VACANT FARM FOR SALE—of 192 acres. About 60 nice as river bottom. Elegant nice home with electric lights in house and barn, bath, furnace, big bank barn, new chicken house A number one farm and possession at once. An elegant opportunity for someone without a place. McConnell & Karr, Agents

FOR SALE—29½ acres, located in White Eyes-tp; lot of good buildings and fruit, spring water; some plowing done for spring crops; silo, and you're sure to like it; possession within a few days. McConnell & Karr, agents.

Vacant farm of 100 acres for sale; new bank barn; nearly new dwelling; new sheep barn; all necessary outbuildings and good spring water; young orchard; main road; possession today. McConnell & Karr, agents.

LIVE STOCK AND PRODUCE

TWO good big tried and tested draft stallions, Percheron and Belgian; for the season of 1920 at the old stand, Clark, O. where we have been for 22 years endeavoring to supply you with the best No advance in prices, $15 to guarantee. Clark Stallion Co., J. B. Lawrence or John Duncan.

FOR SALE—Coal team, wagon and harness. In good shape. Harry Wiggins, West Lafayette, Ohio, R. F. D. No. 1.

FOR SALE—New Zealand rabbits, all pedigreed. Inquire at 667 Wilson-ave, Coshocton, O.

WANTED TO BUY—Good fat butcher cattle, dressed hogs and veal calves. Tooker & Cox, phone 159.

FOR SALE—Two 4s in mine ponies as good as grows; real blocks. 909 south 7th-st. M. E. Wright.

FOR SALE—Holstein cow with calf by side; sorrel mare, quiet, will work in all harness, weight 1150 lbs.; collie pup, 6 months old. Jackson Easter, Warsaw.

FOR SALE—Nice large brood sow and seven pigs a week old. Also one Moline corn planter practically new. Corn at crib in wagon load lots. Alonzo Robinson, Coshocton, route 5, Roscoe, O.

FOR SALE—Fresh Jersey cow, 7 years old; good cream cow. Will sell with or without calf. Harry Hothem, Fresno, route 3.

AUTOMOBILES AND ACCESSORIES

FOR SALE—Chevrolet roadster in good running order. Call evenings after 4 o'clock. 444 Locust-st.

TIRES! TIRES! Do you want good tires at a cheap price? If you do bring in old ones that you have thrown away and I will give you from $1 to $12 credit for them on new ones. Coshocton Vul. Co., 612 Walnut-st., Bachert Bldg.

FOR SALE—1918 Buick E-45; fine condition. Athey's Garage.

NOTICE TO CAR OWNERS—Frank Vance has opened an up-to-date auto repair shop in rear of Smith Auto and Supply Co., Main-st. Mr. Vance has had ten years experience in the auto game.

FOR SALE—On Chestnut-st, one of the best homes on Chestnut-st, very close in, seven rooms, bath, attic, cement cellar, laundry including stationary tubs, gas, electricity, hardwood floors, furnace, garage; this is for sale for few days only; if interested would advise you to notify us immediately and make appointment to see this home. Blake V. Mizer & Co., Selby bldg., phone 1186.

FOR SALE—1 model 79 Overland at a bargain; 1 model 83 Overland, in good condition. The Carr Garage Co., 532 Main-st.

FOR SALE—Small roadster, in good condition. Bicycle motor for $25. $125 takes the auto. Inquire James Knoff, 727 south Seventh-st.

400 Scions Grafted Into One Apple Tree

A novel example of tree grafting is found in the orchards of the Ohio Experiment Station where an original Ben Davis tree contains 400 scions.

Each scion is a representative of seedling or variety apple trees found in many parts of Ohio.

Horticulturists at the Ohio Station state that the grafts are made to secure a short-cut way of testing many of the seedling apples found in Ohio.

Many apple trees have been planted over the State with no means of identification and it is believed that some of these old apple trees may have fruit of such a quality as to deserve further propagation.

The fruit from each graft is gathered as it produces and is tested out for appearance, quality, marketing and culinary qualities. Each graft is numbered with a metal label.

Read for Profit—Use for Results—Tribune Class Ads.

PROPERTIES FOR SALE

BECOME WISER DEAL WITH MIZER

EIGHTH ST. — Cozy home, in excellent condition outside and in, bath, gas, electricity, cement cellar, large lot close in. $2150.

LOCUST ST. — Six rooms, gas, finished floors, large lot. $500 down balance like rent.

CHESTNUT ST.—Seven room, bath, hardwood floors, electricity, ideal location for a real home. Investigate.

SYCAMORE ST. — Brick, just like new, six rooms, bath, electricity, laundry, furnace.

CANAL LEWISVILLE — Seven rooms ¾ acre, stable, fruit. Only $800.

VINE ST. — Five rooms, bath, gas, furnace, laundry, large lot, barn. In excellent condition outside and in.

KENILWORTH AVE — Five rooms, gas, finished floors, good lot. Only $1400.

EIGHTH ST. — Five rooms, pantry, large lot, chicken house, close in. $1500.

ELEVENTH ST. — Five large rooms, pantry, gas, cement cellar, large lot. $1700.

VINE ST. — Six rooms, bath room, gas, large lot. $2700.

WALNUT ST. — Six rooms, bath, gas, finished floors, furnace, large lot. Excellent neighborhood.

OTSEGO AVE. — Six rooms, gas, cement cellar, cistern, good lot. Only $2100.

TWELFTH ST.—Complete six room home, bath, gas, electricity, furnace, laundry, ideal location.

SIXTH ST. — Six rooms, gas, cement cellar, large lot. $500 down balance like rent.

CAMBRIDGE ROAD. — Six rooms, gas, electricity, cement cellar, garage, chicken house. Investigate.

CHESTNUT ST—Five rooms, bath, gas, electricity, large lot. A real bargain. $1500.

SECOND ST. — Splendid location for a boarding or rooming house. Investigate.

THIRD ST. — Seven rooms, bath, gas, electricity, laundry, hardwood floors, extra large lot. A real home in first class condition.

CHESTNUT ST. — Seven rooms, gas, bath, electricity, hardwood floors, garage. Down town location.

OTSEGO AVE — Ideal home, complete and just like new with two extra lots. See this one.

If you cannot find what you are looking for in this list, try and phone us or call at our office and talk it over. We have others just as good in all parts of the city that will sell on SMALL PAYMENT down, balance like rent.

Better see us before purchasing anything in real estate.

BLAKE V. MIZER & CO.
Phone 1186
Real Estate & Loans Selby Bldg.

PUBLIC SALE

PUBLIC SALE
SATURDAY, APRIL 24, 1920.

Having sold my farm I the undersigned will offer for sale at my residence 3 miles south of New Bedford, the following property: 1 black mare 8 years, 1 sorrel horse, 10 years, 2 jersey cows with calves at side, 1 Holstein cow with calf at side, 1 yearling heifer, 2 sows with pigs, 50 head chickens, 1 mowing machine, 1 spring tooth harrow, 1 spike tooth harrow, 1 riding cultivator, 1 hay rake, 1 breaking plow, 1 top buggy, 1 farm wagon, set double harness, 2 single sets buggy harness, 2 sleds, corn and oats, 1 cook stove, 1 heating stove, 1 dresser, 2 iron beds with springs and mattresses, 1 Davenport, 2 rockers, 2 extension tables, 1 kitchen table, 2 cupboards, rugs and carpet, sewing machine, Stradivara phonograph, canned fruit, meat and lard and other household goods; also 1 hay ladder.

Terms made known on day of sale.
Sale to begin at 1 p. m
MRS. WM. H. LEWIS.

PUBLIC SALE

I, the undersigned, as administratrix of the estate of Parker Kimberly, deceased, will offer for sale at public auction Wednesday, the twenty-first day of April, 1920, at one o'clock P. M. on what is known as the Kimberly Farm, in Bethlehem Township in said County of Coshocton, the following described property: Being the personal property of Parker Kimberly deceased, consisting of cattle, hogs, grain, farming implements and various other items of personal property too numerous to mention.

INA S. KIMBERLY,
Administratrix of Parker Kimberly, deceased.
T. H. Wheeler, Atty.
April 7, 14, 17, 19.

Strawberries $5 Pound

LONDON—Easter strawberries sold in London at $5 the pound, and the fortunate dealers who had them report they sold "readily."

NOTICE OF APPOINTMENT OF ASSIGNEE.

The undersigned has been appointed and qualified as assignee in trust for the benefit of the creditors of Edward W. Latier. All persons indebted to said assignor will make immediate payment, and creditors will present their claims, duly authenticated, to the undersigned for allowance. Dated this 12th day of April, A. D., 1920.

JOSEPH B. SHEPLER,
Assignee.
MILO C. ELY, Probate Judge.
April 12,19,26; May 3.

NOTICE TO NON RESIDENT DEFENDANT

Lyman M. Darling whose place of residence is Detroit, Mich., will take notice that on the 12th day of April, Carrie P. Darling filed her petition in the Probate Court of Coshocton County, Ohio, praying for a divorce from the defendant on the grounds of gross neglect of duty. Said cause will be for hearing on and after the 25th day of May, 1920.

CARRIE, P. DARLING,
Plaintiff.
Geo. D. Klein, Atty.
April 12,19,26; May 3,10,17,24.

Latest Markets

LIVE STOCK MARKETS

CLEVELAND

CLEVELAND, April 19.—CATTLE—Receipts 600 head, market slow.

Choice fat steers	1300@1450
Good to choice but. steers	1000@1200
Fair to good but. steers	1200@1300
Good to choice heifers	1100@1300
Good to choice butcher bull	950@1150
Good to choice cows	1000@1200
Fair to good cows	800@1200
Common cows	600@ 800

CALVES—Receipts 800 head market strong.

Good to choice veal calves	1800@1900
Fair to good	1200@1600

SHEEP and LAMBS—Receipts 2300 head, market 50c up.

Good to choice lambs	1800@1900
Fair to good	1400@1600
Good to choice wethers	1200@1400
Good to choice ewes	1100@1300
Culls and common	700@ 900

HOGS—Receipts 2500 head, market 75c up.

Yorkers, mixed, pigs	1775
Heavies, mediums	1600
Roughs	1275
Stags	1000

PITTSBURGH

PITTSBURG, April 19.—CATTLE—Supply 750 head, market active and up.

Choice and prime	1550@1650
Good	1450@1550
Tidy butchers	1350@1450
Fair and common	1225@1550
Com to good fat bulls	600@ 900
Com to good fat cows	1000@1250
Heifers	1200@1400
Fresh cows and springers	70@ 150
Veal calves	2200

SHEEP and LAMBS—Receipts 1000 head, market active and up.

Prime wethers	1500
Good mixed	1225@1300
Fair mixed	950@1050
Culls and common	400@ 800
Lambs	2000

HOGS—Receipts 1000 head, market good, active, up.

Mediums	1775@1800
Heavy and light yorkers	1925@1950
Pigs	1850@1900
Rugs	1300@1850
Stags	1000@1625

CHICAGO

CHICAGO, April 19—HOGS—Supply 23,000 head, market slow 25 to 50c up.

Bulk	1540@1650
Heavy weight	1500@1615
Medium weight	1585@1675
Light weight	1615@1675
Light lights	1550@1640
Heavy pack sows, smooth	1325@1425
Packing sows, rough	1265@1340
Pigs	1400@1600

CATTLE—Receipts 21,000 head, market 25c lower.

BEEF STEERS—	
Medium and heavy weight	1335@1515
Choice and prime	1335@1515
Medium and good	1100@1335
Good and choice	1225@1460
Common and medium	975@1225
BUTCHER CATTLE—	
Heifers	715@1325
Cows	710@1200
Bulls	700@1125
CANNERS & CUTTERS—	
Cows and heifers	425@ 710
Canner steers	600@ 825
Veal calves	1450@1650
Feeder steers	900@1185
Stocker steers	765@1125
Stocker cows and heifers	750@ 925
Stocker calves	800@1125

SHEEP—Receipts 15000 head, market mostly steady.

Lambs: 84 lb down	1750@1875
Lambs: culls and common	1250@1700
Yearling wethers	1400@1675
Ewes	1050@1350
Ewes: culls and common	600@1000

STOCK MARKET

NEW YORK, April 19.—The stock market opened strong today and during the first 15 minutes of trading stocks moved up a material extent.

Baldwin loco was again one of the most active railroad stocks, moving up 1¼ to 143¾ with a quick reaction to 142¾.

Steel common gained half to 105¼.

The oil stocks were generally in good demand, middle-state oil making a gain of ⅜ to 37 and Pen American Pete 11½ to 113¾.

General Motors continued in supply following the selling in large blocks on last Friday, the certificates declining to 33½.

The copper stocks were active and strong, Anaconda advancing ⅝ to 62¾ and American Smelting rose ⅝ to 68⅞.

The advances made in a number of issues in the first few minutes were not long maintained and before the end of the first hour many sharp declines had occurred.

General Motors was in supply, dropping 26 points to 324 while the certificates yielded over 2 points to 32¾.

Baldwin Loco after advancing to 143¾ fell to 139¾ and Steel common reacted 1 point to 104⅞. Pan American Pete after selling up to 113½ fell to 111½ and Mexican Pete yielded from 201½ to 198. Some of the sugar stocks continued in demand, American Sugar advancing 1½ to 139 while Punta Alegra sugar rose 3 points to 118. Reading was the only active railroad issue, advancing nearly a point to 86½ and then losing nearly all of this gain.

NEW YORK PRODUCE

Hay—Nominal.
No. 1.—345@350.
No. 3.—335@345.
Wool—Firm.
Domestic Fleece—68@100
Do, pulled basis—60@170.
Texas scoured basis—85@192.
Dressed poultry—steady.
Chickens, 32@42; Turkeys 39@55; Geese, 25@31; Fowls, 32@43; Ducks, 32@34.
Live poultry—Nominal no prices.
Butter—Steady.
Creamery extras—71½@75.
State Dairy Tubs—47@71.
Creamery firsts—69@73
EGGS—Firm.
Nearby white fancy—52
Nearby brown fancy—43.
Extra—47
Firsts—42@46.
Milk—255.

WHY EXPECT ONE?

PARIS, April 19.—"We three are now in paradise; I wonder who will be the serpent," declared Premier Lloyd George when he greeted Premier Nitti and Premier Millerand at San Remo, according to a San Remo dispatch to the Matin today.

LOCAL QUOTATIONS

(Corrected by Hanley Milling Co.)
Wholesale

	Per Bu.
Wheat No 1.	$2.50
Oats	.90
Corn	1.50

Retail.

Bran in purchasers' bags	$3.00
Middlings in purchasers' bags	3.50
Screenings	2.80
Oats	1.20
Corn	1.75
Cotton seed meal per 100 lbs	4.25
Oil meal, per 100 pounds	4.50
Tankage	7.00

POULTRY

(Corrected by Charles E. Lorenz)
Wholesale.

Hens	.32
Ducks (colored)	.25
Ducks (white)	.25
Geese	.22
Turkeys	.34

Retail

Hens	.38
Roosters	.20
Geese	.23
Turkeys, (alive)	.40
Ducks (colored)	.30
Ducks, (white)	.30

PRODUCE

Wholesale Prices

Creamery butter	60
Eggs	55@38
Country lard	26

Retail Prices

Creamery butter	74
Country butter	68
Eggs	40@44
Lard	32
Oleomargarine	35
Honey, per lb	35
Sugar, per lb	19@20
Onions, per lb	10@15
Apples	10@12
Potatoes, peck	$1.10@$1.20

SEED MARKET

(Corrected by Charles E. Lorenz)
Selling Price

Red Tops	$ .22
Alfalfa	27.00
Blue Grass	4.50
Orchard Grass	4.75
Mammoth Clover	36.00
Red Clover	35.00
Alsike	36.00
White Sweet	27.00
Timothy	7.00
Rape seed, per lb	.16

THOMSON FEED STORE
Buying Price

Loose hay (new)	$25.00
Baled hay	27.00
Baled straw	10.00

Selling Price

Salt, 100-lb sack	$ 1.60
Salt, bbl	2.50
Timothy, per bu	6.25

CLEVELAND PRODUCE

CLEVELAND, April 19.—
BUTTER—
Creamery extra—63½@70.
Firsts—68½@69.
Prints—70.
Packing—38@40.
OLEOMARGARINE—
First grade—39@40½.
Second—29½@30.
Nut—30@31.
Pastry—33.
EGGS—Fresh 45½.
POTATOES—
White—$1300 per 150 lb sacks.
LIVE POULTRY—
Fowls 4[illegible]@42.
Heavies—45@46.
Roosters—24.
Springers—44@45.

CHICAGO GRAIN OPENING

CHICAGO, Ill., April 19.—Corn opened ¾ to 1½ c up. Oats opened ½ to 1¼ c up. Provisions opened 10 c up for lard and 5 c up for ribs, with no other opening quotations. Opening.

Corn May 171 to 170½; July 165¼ to 165¾; Sept 160 to 160¼.

Oats May 96½ to 97; Sept 77¼ to 77.

Lard July 2115.

Ribs—July 1915.

COFFEE MARKET

NEW YORK, April 19.—May was 1 point lower at the opening of the coffee market today while other months rose one to six points. May 1456@57; July 1488@91; Sept 1462@65; Nov 1455; Oct 1460b; Dec 1454@56; Jan 1455b; Feb 1450b; March 1448@50.

COTTON MARKET

NEW YORK, April 19—Cotton opened May 4200; July 4000; Oct 3694; Dec 3592; Jan 3510; March 3405.

Everybody reads Tribune Classified Ads.

CANDIDATES ATTENTION!

Buy your candidate cards at Geo. A. Mulligan's, Main and Hickory streets.

Announcement of Candidates

Editor Tribune and Times-Age:

Will you please announce my name as a candidate for Treasurer of Coshocton-co, subject to the will of the Democratic primary, August 10, 1920.

D. M. FRY.

Editor Tribune and Times-Age:

Will you please announce my name as a candidate for Treasurer of Coshocton-co, subject to the will of the Democratic primary, August 10, 1920.

CHAS. E. BECHTOL.

Editor Tribune and Times-Age:

Will you please announce my name as a candidate for County Surveyor, subject to the will of the Democratic primary, August 10, 1920.

A. M. FISHER.

Editor Tribune and Times-Age.

Will you please announce my name as a candidate for County Recorder, subject to the will of the Democratic primary, August 10, 1920.

HENRY G. THRESH.

Editor The Tribune and Times-Age:

Will you please announce my name as a candidate for County Recorder, subject to the will of the Democratic primary, August 10, 1920.

FRANK MOORE.

NEWSPAPER ARCHIVE® NEWSPAPER ARCHIVE®

Pastime Tonight

Olive Thomas

in "The Spite Bride"

UTAHNA

Notice to the Ladies! This Coupon and 10c Will Admit One Lady Tonight Only.

Rhea Mitchell in "Honor's Cross"

"LIGHTNING BRYCE", the greatest Western Serial, and "FAIR BUT FALSE," Real Comedy

Extra Special Production Wednesday and Thursday—— The Lord who staked his life on a horse

TOM MOORE in 'LORD AND LADY ALGY'

A drama of sporting life. The race that brought two and divided the hearts together and winners' purse.

NORMAL SCHOOL FOR COSHOCTON IS CALLED OFF

Superintendent O. B. Clifton of the Coshocton public schools and County School Superintendent L. C. Shaw have been notified by the state department of public instruction at Columbus that the proposed normal school in Coshocton for twelve weeks during the coming summer cannot be granted, as the state department does not expect to establish any more normal schools this year.

The local school authorities were endeavoring to secure the normal school for Coshocton in order to comply with the order of the state department requiring twelve weeks of normal training to obtain an emergency certificate.

Appraisement Filed

The inventory and appraisement of the estate of J. L. Dickerson, who made an assignment to James McDonald, has been filed in probate court. The residence in Coshocton is appraised at $5500 and the Cooperdale property at $1200. Joseph Haverick, C. E. Cottom and Garfield Griffith were the appraisers.

Fighters Are Fined

John Dye and Wm. Edmondson, the two colored men charged with fighting Saturday noon at the railroad construction camp east of the city, pleaded guilty Saturday evening and each was fined $10 by Mayor Tish.

Case Is Settled

The case of E. E. Sprague of the Sprague Taxi Company against Geo. Ricketts for $3 for taxi hire has been settled and dismissed from Justice R. B. McDermott's court.

Is Improving

The condition of Henry King, who has been confined to his home on north Third-st. for the past week, was reported to be improved Monday afternoon.

Grunau Is Jailed

CHICAGO, April 19.—John Grunau supreme leader of the switchmen's strike was taken to Joliet this today to be placed in jail after his refusal to give bail following his rearrest on charges of violation of the Lever act.

Special Communication

Coshocton Lodge No. 96 F. & A. M. called for April 19, at 7:00 o'clock sharp to confer the F. C. Degree. Full attendance is desired.

C. F. Brown, W. M.
Z. S. Herrington, S. E. C.

City Market

Veal Stew, lb.	25c
Chuck Steak, lb.	25c
California Hams, lb.	24c
Egg Noodles, pkg.	8½c
Quickmash, pkg.	21c
New Orleans Molasses, No. 2½ can	35c

YELLOW FRONT
Cor Sixth and Main-Sts.

ROSCOE ALUMNI BANQUET APR. 30

The annual banquet of the Roscoe Alumni association will be held Friday evening, April 30 at the I. O. O. F. hall in Coshocton. Attorney J. W. Horner Columbus, who graduated from the Roscoe high school in the class of 1897, will deliver the principal address. A program is being arranged to precede the banquet

Russell Lyons is president of the association. It is predicted that the banquet this year will be the largest ever held. The banquet will be served by the Roscoe Ladies' Aid Society.

John Luke, Warsaw Blacksmith Is Dead

John Luke, aged blacksmith, died at his home in Warsaw Sunday evening at 8 o'clock. Two children, Mrs. Burgess Donley and Curtis Luke, both of Warsaw survive. He had been ill from dropsy. The widow also survives. He was a member of the Warsaw Presbyterian church.

Case Continued

The case of Ward B. Compton, Dresden, against Geo E. Hardesty, and others, which was set for trial before Judge Glenn Monday, was continued and the defendants were given leave to amend their answer. The jury was excused until Wednesday morning, the case of John Franklin, jr. vs. Ed. Carroll having been dismissed.

Probate Court

Account of final distribution filed by C. H. Leavengood, administrator of Christena Leavengood, deceased.

Order of sale issued in the case of J. J. Orr, administrator of the estate of Archie C. Maston, against Zona Maston et al. The property is appraised at $3,100.

Amended Answer

The defendant's answer and cross-petition has been filed in common pleas court in the case of C. Guy Bevington vs. E. W. Heinke.

Constable Killed

LONDON, April 19—Constable Clifford, of the Royal Irish constabulary was attacked and killed at Waterville, said a Dublin dispatch today.

Measles At Roscoe

About 20 case of measles have been reported in Roscoe within the last week.

PROMOTIONS PRO TEM

WASHINGTON April 19—The following nominations were sent to the Senate this afternoon: To be Lieutenant Colonels, Marshall Dodge, W. Range jr. [illegible] Eighth District of Wisconsin.

[illegible] General (temporary) to be a Brigadier General in the Marine Corps, Henry C. Neville. Brig Gen [illegible] to be Major General (temporary) Wendell C. Neville. Captain to be Major (temporary) Nathan C. Fleming, Thomas P. Magruder.

JIM CROW LAW UPHELD

WASHINGTON, April 19—The Jim Crow law of Kentucky requiring different coaches for whites and colored was upheld today by the supreme court. The South Covington and Cincinnati street railway company brot a test of the law before the supreme court in an appeal to set aside fines for its violations which had been sustained in the lower courts. The decisions of the lower court were affirmed.

Justices Day, Vandevanter and Pitney dissented from the opinion of the court.

LEAVES BIBLES HERE

P. R. Nicholson, Columbus, representative of the Des Moines, Iowa, hosiery mills, was a guest at the Park hotel Monday. He is a representative of the Gideon society and presented the hotel with some new Bibles.

PHONE OPERATORS TO HOLD SPECIAL MEETING TONIGHT

A special meeting of all telephone operators is called for Monday evening at the home of Miss Louise Worland, at 628 Walnut-st. The object of the meeting is a secret, but it was indicated that no action looking to a recession in the demands of the operators would be taken at this meeting

Matters of importance to the operators will be taken up and adjusted, it was indicated.

Balesco remains here four more days.

IRISH RIOT IS STOPPED ONLY BY BAYONETING

DUBLIN, April 19. — After a brief respite, rioting was renewed at Londonderry early today. A crowd attacked the police barracks at 3 o'clock The attack was accompanied by clashes between the inn Feiners and Unionists. The police charged the rioters using their batons freely. This was a continuation of the five hour battle which raged at Londonderry on Saturday night, but a lull developed over Sunday.

The resistance o fthe crowds became so great that the police discarded their batons and used bayonets in charges. Shooting broke out and there was "sniping" against the police in many quarters of the city. Several policemen were wounded and one was reported dying.

A revised list shows that fifty persons were wounded in the fighting Saturday night.

WOOSTER SENIOR IS BEATEN BY 16 ASSAILANTS

WOOSTER, O., April 19. — In an effort to discover the identity of the sixteen masked assailants who yesterday choked Herbert Vandersall, of Canton, a senior at Wooster College, into unconsciousness in his dormitory, then restored him and carried him onto the campus and several beat him, a faculty investigation is on today.

Vandersall is in a serious condition today in the college hospital as the result of the mistreatment. He was unable to recognize any of his assailants.

Members of the faculty are working on the theory that Vandersall, who is in charge of the dormitory, had aroused the enmity of some of the students by strictly adhering to the rules laid down by the faculty and that this feeling was responsible for the attack.

Bottle Champagne On Exhibit In State Museum

DENVER, COLO.—The Colorado state museum has a new exhibit that is being viewed with longing eyes and watery lips

It is a bottle of champagne of ancient vintage.

Along with relics of Colorado "cave dwellers" and pagan collections from the old world, the bottle of sparkling beverage is carefully guarded

The champagne is a souvenir of pioneer days, having been brot across the plains in a prairie schooner for a banquet given by Denver citizens to members of the 1868 territorial legislature.

It is the lone survivor of many bottles of rare wine served on that occasion and was presented to the museum by C. H. McLaughlin, speaker of the territorial house of representatives in 1868.

Chicago Thinks N. Y. Is The Most Extravagant

CHICAGO, April 19.—Chicago is the most extravagant town in America! Perish the thought! The distinction belongs to New York.

Chicagoans who are so easily so after reading a report from the Federal Reserve Board at Washington that the people of the Chicago district are the most extravagant in the country.

"How absurd," said Mrs John A. Carpenter, a society leader. "Why, New York overlows New York, I wonder? Everybody knows that there's more reckless spending in New York than here. Of course money is being spent throughout the nation on a bigger scale than ever before, but Chicago doesn't take the lead. The women of Chicago are not unduly extravagant at any rate.

"I do believe that the people of the Middle West are more extravagant than the people elsewhere," said the head of a large department store. I cannot agree with this report.

REBELLIONS GALORE

LONDON, April 19.—The Evening Standard printed a report today that the government possesses information of the existence of a plot to start rebellions in Ireland, India, Egypt and Canada in June.

PEACE OF MIND

In Money Matters is One of the Greatest Blessings You Can Know

1. The possible profit.
2. On a risky investment.
3. Is not to be compared.
4. To the satisfaction you will find in the 5 per cent certificates.
5. Of The Buckeye State Building & Loan Co., Rankin Bldg., 22 West Gay St., Columbus, O
6. One of the largest, strongest and most accommodating savings institutions in Ohio.
7. All business by mail if desired. All transactions confidential.
8. Ask for booklet on deposits.

DARLING CASE IS

(Continued From Page One)

the grantee herein, his heirs and assigns forever"

The court says "The delivery of a deed may be absolute, or it may be to a third person to hold until some condition be performed on the part of the grantee When a deed is delivered to a stranger to hold until some condition is performed by the grantee, it is in escrow. The delivery in this case was not a delivery in escrow, no condition is to be performed by the grantee. The interpolated statement is in contradiction of the instrument accepatory to the grant therein contained and if given force and effect would defeat and render a nullity the grant. It is a rule of construction that language in a deed which contradicts the grant and the effect of which is to defeat the grant rather than to limit and define it should be disregarded. It is another rule of construction that such instruments shall be construed favorably to the grantee and against the grantor.

"The burden was upon the plaintiffs to establish the proposition that the ancestor died seized of the premises and, while the true interpretation of this instrument may be subject to grave doubts, yet the court is of the opinion that the deceased intended to convey in praesenti at the time of the delivery of the instrument a fee simple estate, subject to the life estate reserved to the grantor; and that it was not his purpose to make a will.

"Partition of the estate conveyed by these deeds will be refused and partition of the remainder is hereby ordered."

It is probable that the case will be carried up to the court of appeals. C. R. Bell and T. H. Wheeler represent the plaintiffs; Merrell, Shepler & Burkhew and L. N. Staats represent the defendants.

RAILROAD LABOR

(Continued From Page One)

we will let the men know the boards did it."

WASHINGTON, April 19. — All terms of the railroad law under which the railroad labor board is created, must be complied with by organizations of railroad employes, before grievances can be brot before the board, it was announced today by the board in a formal statement.

The ruling of the board was made when S. J. McDougal of the St. Louis Yardsmen's union and Edward McHugh, of New York, appeared as representatives of all of the "outlaw strikers," to ask immediate wage increases.

The law provides that every resource of negotiations between the railroads and their employes must be exhausted before grievances and differences can be filed before the board

The statement of the board, which was read to representatives of the "outlaw" strikers, was interpreted by W. N. Doak, representing the brotherhood of railway trainmen, as a refusal to recognize or to parley with the strikers who have recently tied up freight terminals in the large cities of the country.

Is Seriously Ill

Mrs Sarah Neptune Roscoe, who last Thursday suffered a stroke of apoplexy at her home, is reported to be in a serious condition

Has Measles

Mrs Bert Senter, 210 south Third st confined to her home suffering with measles She became ill Sunday.

Holiness Meeting

Holiness prayer meeting will be held Tuesday evening at the home of Rev. D. E. Miller, south Tenth st.

Poolrom Proprietor Fined

Thomas Conom was fined $25 by Mayor Tish Monday morning for allowing the following boys under 16 years of age to play pool in his place of business Saturday night: Carl Miller, Charles Carter (Roscoe), Donald Weppard Lester Turner Mayor Tish visited the poolroom Saturday night and found the boys there.

TAKES POSITION

Mrs Anna V. Adams, 156 Elm-st, has accepted a position in the alteration department at Minces Underselling store.

BIRTH NOTE

Born, Monday morning, to Mr. and Mrs. Roy Cox, 507 north Ninth-st, a nine pound daughter.

ACCEPTS POSITION

Baxter Johnson, 368 south Tenth-st, has resigned his position at the Carton shoe store and has accepted a position in the shoe department of the Anderson-Hack store.

CHARLES MEINKS DIES AS RESULT OF SUDDEN STROKE

Charles Meinks, 45, died Saturday night about ten o'clock at his home on Coshocton R. F. D. one mile southwest of Keene as the result of a stroke of paralysis. He had gone to the barn early in the evening to milk the cows and, becoming alarmed at his prolonged stay, his wife went to the barn and found him in an almost helpless condition. He was endeavoring to climb into the manger, having fallen between the cows.

Mr. Meinks bot the Randles farm southwest of Keene and he moved there recently. He formerly lived in Alabama but had resided in Pittsburgh during the past winter.

Besides his wife, he is survived by two children, the youngest of which is an adopted child. The body will probably be taken to Pittsburgh for burial.

SUPREME COURT RULES AGAINST BOOZE TOTING

WASHINGTON, April 19. — The supreme court today decided in the case of Everett L. Simpson, charged with unlawful transportation of intoxicating liquors in interstate commerce from Yyoming to Colorado in violation of the Reed Bone Dry law, that Simpson had not the right under law to transport the liquors between the states and reversed the decision of the lower court. Simpson claimed that the liquor commerce and he had a legal right to carry it across the state line.

Balesco remains here four more days.

Woman Gives Science Great Rubber Discovery

ST. LOUIS—Revelation of a new invention for determining the life of rubber products, notably automobile tires was made to the American Chemical Society in a paper by the only woman member of the rubber section of the society. Miss Irene C. Diner, twenty-five years old, a graduate student in New York University. She refused an offer of $10,000 cash for her discovery and gave it to science.

Miss Diner's invention is said to make it possible to foretell much more accurately the actual miles any automobile tire may be expected to travel. She is the daughter of the professor of chemistry in Fordham university, New York, and is a graduate of Columbia University.

Resolutions Of Denver Council Drafted by Girl

DENVER — Tho not a lawyer, Miss Frank J. Emperor, clerk of the Denver City Council, drafts and writes most of the ordinances and resolutions adopted by that body.

"I established a bad precedent when I started drafting ordinances and putting them into legal form," Miss Emperor says. "The task is part of the duty of the City Attorney and his assistants, but now when members of the council encounter any delays with these officials they turn the work over to me."

Rhode Island Democrats May Stand For Five Per Cent Beer

PROVIDENCE, R. I—Rhode Island Democrats, at their coming state convention, may take their stand for national legislation allowing the use of beer and light wines up to 5 per cent alcohol content and a nine-hour day for all workers, including public employes, until production catches up with consumption.

Alberic A. Archambault, chairman of the Democratic State Central Committee, said that all these questions would come before the state convention. He favored the convention being called May 6.

SNOWS LEMONS IN KANSAS

WAYNE KAN.—C. P. Broncillus, a farmer living near here, is raising his own lemonade.

From a lemon tree raised in his house Boncillus recently picked a dozen fully matured lemons. One of them, a splendid, large specimen, weighed thirteen ounces.

Ugly, Unsightly Pimples Are Signals of Bad Blood

Give Heed to the Warning.

Pimples on the face and other parts of the body are warnings from Nature that your blood is sluggish and impoverished. Sometimes they foretell eczema, boils, blisters, scaly eruptions and other skin disorders that burn like flames of fire.

They mean that your blood needs S. S. S. to cleanse it of these accumulations that cause unlimited trouble. This remedy is the greatest vegetable blood purifier known, and contains no minerals or chemicals to injure the most delicate skin.

Get a bottle of S. S. S. today, and get rid of those unsightly and disfiguring pimples, and other skin irritations. If you wish special medical advice, you can obtain it without charge by writing to Medical Director, 105 Swift Laboratory, Atlanta, Ga.

Sixth St. Theatre, Friday Night, April 23

COMING WITH AN AUGMENTED ORCHESTRA

LECOMTE & FLESHER — OFFER

THE TUNEFUL MUSICAL COMEDY

MY SOLDIER GIRL

BRIGHT CLEAN AND LIVELY

BRIGADE OF WONDERFUL GIRLS

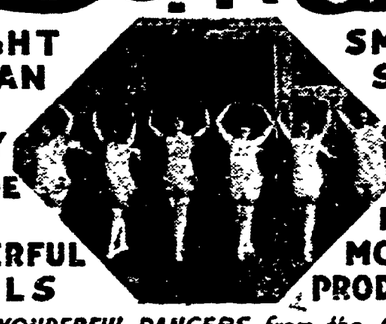

SMART SWIFT SAUCY CAST

GORGEOUSLY MOUNTED PRODUCTION

SIX WONDERFUL DANCERS from the CLEVER "PONY" BALLET on "FLIRTATION WALK"

Prices ..... 50c, 75c, $1.00 and $1.50, Plus Tax

Seats On Sale Wednesday Evening, April 21st, at Box Office.

DEGENERATE MURDERS TWO

MARTINS FERRY, O., April 19.—Belief that there may be some connection between the murder of Frances South, 11, at Adena March 25 and the daughter of Mrs. Augusta Burkhart, 70, and her daughter, Lillie, 40, here sometime Friday night is the belief expressed today in some parts of Jefferson and Belmont counties. The eastern Ohio officials have failed to fasten either crime upon any one, tho both were marked by mistreatment of the female victims.

The Adena girl is said to have been kicked to death while the local women were murdered with a razor, used to cut their throats, and a heavy bludgeon that rushed their faces to an unrecognizable mass.

Pittsburgh finger print men are aiding local officers. An Italian who is alleged to have kept a woman, wanting to beat one of the Burkhart houses from entering the home Saturday morning is under arrest.

More than $500 in cash was undisturbed tho a safe had been rifled. Thousands were gathered about the house, police station and morgue where the bodies were taken, thruout Sunday afternoon and fear of lynching in case the heartless murderer is found may cause secrecy to become the rule in case a real clue is unearthed.

A woman who Friday night saw men burning articles on the Ohio river shore a few hundred yards from the crime scene reported to police who discovered remains of blood stained men's clothing with a suit box from a Wheeling store, indicating that the murderer had changed clothes there following the crime.

Balesco remains here four more days.

Plan To Revive The Fashions Of 17th Century

LONDON — Ten beautiful French mannequins have arrived in London to lead the campaign for revival of old, old styles.

At a style show held in the Grafton Galleries, and opened by no less personage than Paul Cambon, the French Ambassador, the ten beauties paraded in dresses and styles of the seveteenth century.

Powdered hair and large picture hats are to be worn, if London women approve of the exhibition.

Love for Dog Almost Cost Boy His Life

EMPORIA, KAN.—Love for his dog "Jack" nearly cost Owen Segandollar, nine his life here recently.

When the dog fell into a well the boy immediately jumped in after him. Fastening one hand in the dog's collar, the lad held on to the chain with the other.

Passers by heard the boy's cries for help and pulled Owen and "Jack" to the top and safety.

Starts Fire With Kerosene; Four Dead

BEARDSLEY, KAN.—Starting a fire in a kitchen stove with kerosene resulted in the death of four persons here recently.

The victims were Mr. and Mrs. George Allen, Mrs. Rebecca Allen and Vera Allen, five. The Allen home was destroyed.

The four victims were buried in the same grave.

MARKETS
By Wire

TOLEDO GRAIN

TOLEDO, O., April 19.—Close: Corn no 3 yellow 175. Oats no 2 white 111@112. Rye no 2, 204. Barley no 2, 175. Cloverseed cash and April 2500; Oct 2300; decrease 2200. Alsike cash and April 2800. Timothy 1917 and 1918 crop 535; 1919 crop and April 535; May 550; Sept 590; Oct 575; Dec 580.

CHICAGO GRAIN CLOSE

CHICAGO, April 19.—Corn closed ¼ to 1½ c up. Oats ½ to ¾ c up; provisions closed steady to ten cents lower for pork; 7 to 15 c lower for lard and steady to 5 c lower for ribs.

CHICAGO, April 19.—Closing prices. Corn May 191¾@⅞; July 166@⅛; Sept 161½@¼. Oats May 97@¼; July 89@½; Sept 77⅛@¼.

Pork May 3750; July 3815.
Lard May 2025; July 2100; Sep 2175
Ribs May 1850; July 1912; Sep 1960.

CHICAGO CASH GRAIN

CHICAGO, April 19.—Cash grain: Wheat no 4 northern spring 275; corn no 3 mixed 171; 3 white 172½; 3 yellow 173½@174; 4 mixed 169; 4 white 169; 4 yellow 169; Oats no 2 white 104@105½; 3 white 102¾@104½; 4 white 102½@¾.

Boys Turn Bandits; Ransack Residence

KANSAS CITY, MO.—Following the ransacking of a residence on Southwest boulevard, five "baby bandits" were taken into custody a few nights ago by patrolmen working out of the Nineteenth street police station. They ranged in age from nine to fourteen years.

At the time of their arrest the boys had in their possession toys, silverware, vases and many other articles.

They have been sent to the detention home.

Students Drove Own Cars To School—Board Stops It

COLORADO SPRINGS, COLO.—The daily sight of 100 or more automobiles parked around the grounds of the Colorado Springs high school was too much for members of the school board, so they placed a ban on the practice of high school students driving their own cars to school. "It creates too much snobbishness," was the reason.

BELGIANS QUIT GERMANY

BERLIN, April 19.—Belgian troops have begun a withdrawal from the Frankfort sector, according to information received here today. Offenbach and Muelheim were said to have been cleared of Belgian forces.

NEW GERMAN PLOT

BERLIN, April 19.—A new plot to overthrow the government and formation of a soviet as soon as civilian guards and the military police are dissolved has been discovered in upper Bavaria, it was reported in a press dispatch from Munich today.

TOO LATE TO CLASSIFY

Belasco the palmist will remain and give readings four more days in Coshocton. Consult him and be convinced before he leaves. 116 Hickory-st.

FOR SALE—Davenport. Inquire at 775 south 7th-st.

New System Central Grocery

Prunes, 80-90s, lb.	19c
Prunes, 50-60s, lb.	28c
Del Monte Brand Seedless Raisins, 15 oz. pkg.	28c
Onion Sets, lb.	15c
Scrap Tobacco, 3 for	25c

NEW SYSTEM CENTRAL GROCERY
SELBY BLDG.

NEWSPAPERARCHIVE®